

NAUTILUS

1961

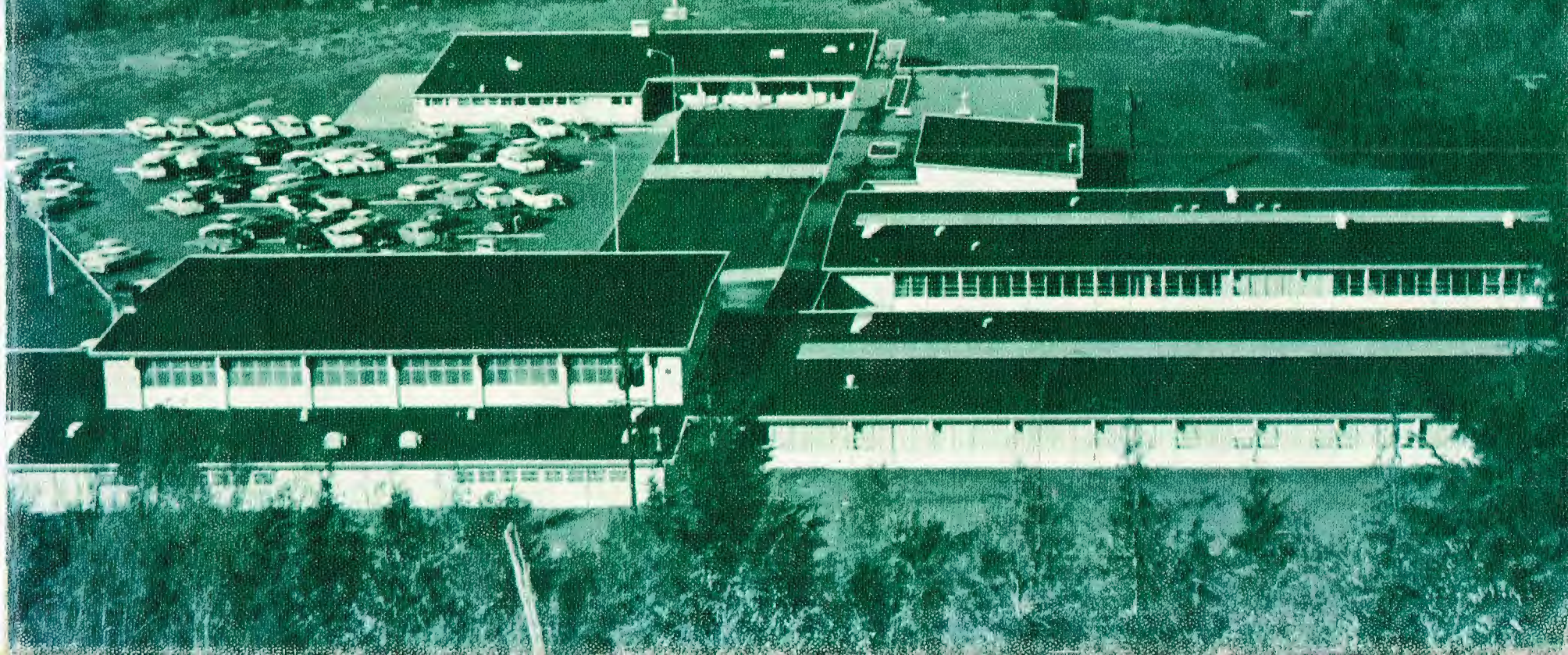

Nautilus

1961

Published by
The Associated Student Body
Grays Harbor College
Aberdeen, Washington



PHI KAPPA PI

PHI KAPPA PI
LAWYER
SPEECH TOURNAMENT
1949
WON BY PHIL SIKS
SECOND

WON BY BARE

PHIL SIKS

WON BY PHIL SIKS

WON BY PHIL SIKS

WON BY JOHN HOGAN

Dedication

Mr. Alfred J. Hillier, outstanding educator and beloved instructor of history and forensics, has done more for the development of Grays Harbor College and the forensics program in the junior colleges of Washington than anyone we know.

Mr. Hillier came to Grays Harbor College in the fall of 1931 when our college was only one year old. In 1950 he was named Dean of the Faculty by the Board of Education.

During the past eleven years his forensic students have participated in the national junior college tournaments sponsored by Phi Rho Pi. The many trophies won by his teams show the untiring efforts and guidance of their beloved coach.

Because of Mr. Hillier's forensic work in Washington State, there are now five chapters of Phi Rho Pi, National Honorary Forensics Fraternity for Junior Colleges, in the

state. Moreover, he was recently elected president of the Washington State forensic coaches and has served as national president of Phi Rho Pi. During his term of office, Grays Harbor was host to the national tournament in 1959.

At the annual award assembly this spring, the student union building was officially named the A. J. Hillier Union Building, to be known as the HUB.

Not only is Mr. Hillier a leader in education, literally putting our college on the map, but he is active in community affairs, and his influence and inspiration to his forensic teams and to his colleagues have won him a lasting place in the hearts of students and faculty.

To Mr. Alfred J. Hillier we sincerely dedicate the 1961 *Nautilus* in appreciation of the untiring and able assistance that he has given to the students of Grays Harbor College during the past thirty years.



Staff

Editor	Maureen Ness
Assistant Editors	Beverly Lundquist, Joan Tackett
Business Manager	Clyde Ellis
Makeup and Copy Editors.....	Linda Bargmeyer, Sharon Hansmeier, Mary Grabow, Jeannette Fogde, Thea Barg- meyer, Carleen Johansen, Car- oline Stevenson, Barbara Em- merich, Patricia Shedd, Judy Thompson, Zoe Nagrodski, Carole Jordan.
Sports Editor	Mike Patrick
Photographers	Leo Pilas, Les' Flower Studio, Del Mulkey, Jones Photo
Cover Design	Glenn Garner
Faculty Advisor	Harold Enrico

Calendar of Events

SEPTEMBER

- 8 College Entrance Exams
- 13 Freshman Orientation
- 14-16 Registration
- 19 First Day of Classes
- 23 Registration Dance
- 29 Governor Rosellini Visits Campus

OCTOBER

- 4 Secretary of Labor James Mitchell Visits Campus
- 7 A. W. S. Social Hour
- 12 Red Cross Blood Drive
- 14 J. C. Workshop
- 17 Congresswoman Julia Butler Hansen Visits Campus
- 21 Lloyd Andrews Visits Campus
- 27 Burch-Morley Debate
- 28 Pep Assembly--Homecoming Review
- 29 Homecoming Game and Dance

NOVEMBER

- 1 Dale Nordquist Visits Campus
- 11 Veterans' Day Holiday
- 12 Poly-Sci Dance
- 17 Phi Theta Kappa Bake Sale
- 17-18 Fall Play
- 19 Hiking Club Dance

DECEMBER

- 10 A. W. S. Father-Daughter Banquet
- 12 Christmas Assembly
- 13-15 Exams
- 16 End of Quarter

JANUARY

- 2-3 Registration
- 4 Classes Begin
- 14 Engineering Club Dance
- 17 Centralia Game, Here
- 24 Seattle-Pacific Game, Here
- 27 ETTA Dance

FEBRUARY

- 2 PTK Bake Sale
- 8 Clark College Game, Here
- 11 Columbia Basin College Game, Here
- 14 Tye Candy Sale
- 17 Writers' Club Dance
- 22 Seattle Frosh Game, Here
- 23 Portland Frosh Game, Here

MARCH

- 3 OSC Frosh Game, Here
- 9-10 Winter Play
- 14-16 Exams
- 17 End of Quarter
- 20-21 Registration
- 22 Classes Begin

APRIL

- 7 Lettermen's Dance
- 14 Phi Theta Kappa Dance
- 28 Talent Show and Dance
- 29 Spring Formal

MAY

- 11-12 Spring Play
- 17 Award Assembly
- 30 Memorial Day Holiday

JUNE

- 6-8 Exams
- 9 Commencement

*Administration
and Faculty*





The President's Message

Students and Faculty of Grays Harbor College:

I am pleased to have this opportunity to express these words of greeting and good wishes in your 1961 Nautilus.

Each Yearbook serves as a historical document portraying the life of the institution for an academic year. As one looks through its pages, people and events that have faded in memory are revived. Frequently one looks into a Nautilus to find a picture of a college friend, a club, an event, an athletic team, or a professor.

My congratulations to the graduating sophomores. I hope that every one of you will successfully continue his search for education.

My best wishes to the freshmen. I look forward to seeing many of you back at Grays Harbor College next year.

I would like personally to thank the faculty and students for their wonderful cooperation during the school year. Also, I offer my sincere congratulations to the annual staff for an excellent job on the Yearbook.

Edward P. Smith

President, Grays Harbor College



MAURICE J. PHIPPS
Director of Student Affairs
Psychology



MURRAY TAYLOR
Superintendent of Schools



J. RICHARD FROST
Registrar
Physical Geography



HELEN JEANE JONES
Counselor
Dean of Women



PETER PERISICH
Director of Adult Education



VINCENT ALEKSEY
Mathematics

Faculty



CHACE ANDERSON, Jr.
Football Coach, Physical Education



BARBARA JANE BERK
English



L. DALE BURGESS
Chemistry



DONALD W. BUTLER
English



G. IRENE CAMPBELL
Secretarial Science



DR. C. Y. JESSE CHIANG
Political Science



DARRYL CRAIT
Business Administration



HAROLD J. ENRICO
Foreign Languages, Journalism



J. DALE GIER
Assistant Football Coach
Physical Education



ALFRED J. HILLIER
History, Sociology, Forensics
Dean of the Faculty



GAYLORD W. HINZE
Speech, English



ANNE HOLEY
English



JOHN KILLIAN
Economics, Psychology



RICHARD LANDBERG
Art



LOUIS MESSMER
Biology



JOSEPH SCOTT
Business Administration



RUSSELL R. SCOTT
Speech, Drama



WINFIELD SHAFFER
Engineering, Physics



ALFRED SIMON
English



JOHN SMITH
Physical Science



JOHN SPELLMAN
Librarian



EUGENE STENSAGER
Music



JACK STODDARD
Basketball Coach, Physical Education
Sociology



EDWIN STRICKER
Chemistry



ROY UNDEM
Mathematics



ELMER WAGNER
Russian, History, Journalism



DAVID WALLER
English



CATHERINE DOYLE, R.N.
Practical Nursing



CATHERINE GIBSON
Secretary

Office
Staff



MURIEL MOORE
Secretary



BETTY WITTENBERG
Bookkeeper



ETHEL WESTON
Bookstore Manager

*Cafeteria
and
Custodian
Personnel*



Left to right: Prudy Olsen, Ada Mayer, Edie Enkerud.

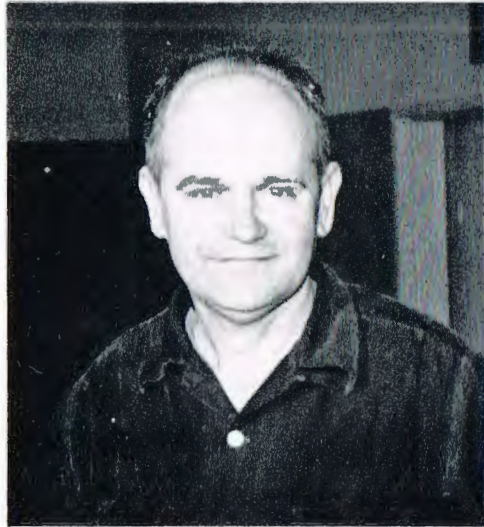

George Jugum



Ernest Aschim



Donald Morrow

Sophomores

This page sponsored by Rayonier Incorporated





DOUGLAS AGEE
Aberdeen

PATRICIA ALBERTSON
Aberdeen

RALPH ALLEN
Aberdeen

ERNIE ANDERSON
Hoquiam



FRED ANDERSON
Hoquiam

JUDY ASPLUND
Aberdeen

DOROTHY AUGUST
Elma

FRED BACHE
Aberdeen



STAN BARBAR
Montesano

TIM BARNES
Aberdeen

TOM BEARMAN
South Bend

PETE BERGMAN
North River

BARBARA BOZAK
Aberdeen



BONNIE BRANT
Aberdeen



TED BROWER
Aberdeen

CHARLES BYLES
Aberdeen

ALLAN CARNEY
Aberdeen



BILLIE CHAMBERS
Montesano



DAVID COVERT
Aberdeen

STAYNA DEGG
Raymond

DAVE DILLS
Montesano



GERALD DOMBROSKI
Hoquiam



CLYDE ELLIS
Aberdeen

DIANE ELLISON
Aberdeen

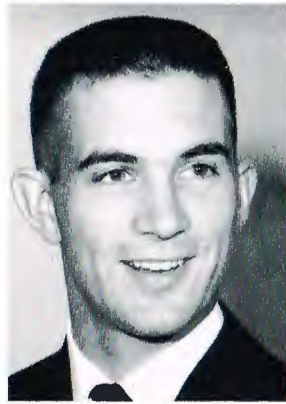

YVONNE ENGLUND
Hoquiam

JAMES FERGUSON
Astoria

JUDY FISHER
Hoquiam

JEANNETTE FOGDE
Grays Harbor City



LINDA FURSTENWERTH
Aberdeen

LAWRENCE GALLAGHER
Aberdeen

LESLIE GANGWISH
Aloha

RUTH GANGWISH
Aloha

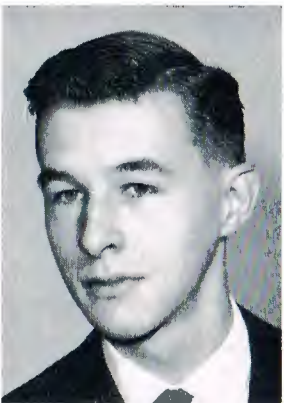

GLENN GARNER
Aberdeen

GARY GIBSON
Aberdeen

GARRED GILES
South Bend

KATHYRN GRIBOS
Aberdeen

KAREN GOERES
Montesano



MARY GRABOW
Montesano



CLAUDIA GRIGSBY
Aberdeen



JIM HAGGERTY
Hoquiam



MIKE HAGGERTY
Hoquiam



LINDA HANN
Cosmopolis



EDWARD HARDY
Raymond



DAVID HATHAWAY
Westport



VERNER HEIKKILA
Aberdeen



AUDREY HENRY
Cosmopolis



OLIN HOGAN
Aberdeen



SUE HOMCHICK
Aberdeen



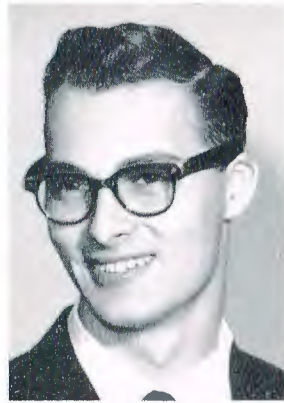

JUDY HARRIS
Westport

DAVID HUGHES
Montesano

SCOTT JAMTAAS
Aberdeen

CARLEEN JOHANSEN
Elma

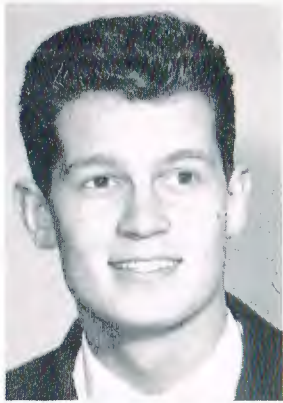

DAVE JOHNSON
Elma

DENNIS JOHNSON
Hoquiam

JACK JONES
Aberdeen

JAMES JONES
Raymond



DAVID KELLER
Raymond

JERRY KELTNER
Montesano

DEBRA KINNAMAN
Aberdeen

ARLENE KINSSIES
Aberdeen

JOSEPH KISTLER
Aberdeen



PATRICIA ANN KITCHELL
Hoquiam



EDWARD KUHN
Raymond

KENNETH KUHNS
Aberdeen

KAY LAAKSONEN
Aberdeen



RALPH LARSON
Aberdeen



HARVEY LAWRENCE
Hoquiam

ALBERT LE COUNT
Hoquiam

BRUCE LEGERNES
Aberdeen



MARTIN LENTZ
South Bend



LEE LOUDERBACK
Hoquiam

TRUDY LUND
Aberdeen



THOMAS LUNDBOM
Aberdeen

BEVERLY LUNDQUIST
Raymond

RITA MANNION
Hoquiam

WILLIAM MARKLEY
Hoquiam



RONALD MARLOW
Hoquiam

LORETTA MAYER
Aberdeen

ROGENE McGEATCHY
Montesano

LOREN MEADE
Raymond



WALTER MELDRICH
Hoquiam

LORNA MILLER
Aberdeen

ANDY MONSON
Raymond

ZOE NAGRODSKI
Cosmopolis

BOB NEVERS
South Bend



JERRY NOEL
Aberdeen



JAMES NOVAK
Aberdeen

GREGORY OSGOOD
Elma

MIKE PATRICK
Seattle



MICHAEL PATTON
Hoquiam



JAN PENDERGRAFT
Aberdeen

MARGARET PHILBRICK
Aberdeen

LOUIS POTTER
Aberdeen



PATRICIA POTTS
Hoquiam



CHARLOTTE PROSISE
Elma

MARY RADFORD
Hoquiam



MARGARET RAE
Hoquiam

DOUGLAS RIGG
Aberdeen

FRANK RIGHTMIRE
Hoquiam

PHILIP RISE
Raymond



LEONARD ROBERTSON
Montesano

JUDY SANFORD
Aberdeen

FRANCES SCHOONMAKER
Aberdeen

LARRY SCOVEL
Montana



MARION SELL
Hoquiam

RONALD SHIPLEY
Aberdeen

ROBERT SMITH
Hoquiam

KENNETH SNYDER
Aberdeen

RICHARD STEVENS
Raymond



RICHARD STRITMATTER
Hoquiam



RICHARD SWANSON
Aberdeen

LEIF TANGVALD
Aberdeen

DIXIE TAYLOR
Aberdeen



DAVID TERVO
Aberdeen



JUDY THOMPSON
Quinault

JOHN THORSON
Aberdeen

JOE TORNQVIST
Elma



DELLA WAKEFIELD
Aberdeen



WYLLIS WARWICK
Aberdeen

DON WHITE
Graham



SHANNON WHITE
Aberdeen



PATRICIA WILEN
Grayland



RANDEL WILLIAMS
Aberdeen



JOAN WINIECKI
Montesano



CAROLYN WROTH
Montesano



GARY YURKAS
Aberdeen

Tom Haukeli
Aberdeen

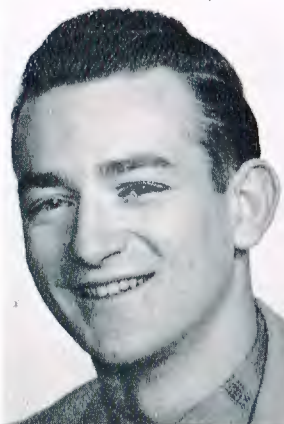



Freshmen

This page sponsored by Seattle-First National Bank





BACK ROW (left to right): Dale Colton, Robert B. Harper, Chuck Jennings. FRONT ROW (left to right): Marcia Vekich, Dianne Franciskovich.



BACK ROW (left to right): Wayne L. Sedgwick, Martin Hill, Richard Lee Tinder. FRONT ROW (left to right): Jerry C. Fritts, Ken Kuronen, Jack Mouncer.



BACK ROW (left to right): Roger Mandery, Kerena L. Bridges, Bob McKean. FRONT ROW (left to right): Maureen Ness, Corrine Pruno.



(Left to Right): John Skarperud, Leo Pilas, Janet Schaaf.



BACK ROW (left to right): John Terrance Baker, Sharon Hansmeier, Clyde Ellis, Roger Gaylord Myhre. FRONT ROW (left to right): Lucy Lina Bond, Flora Roberts.



BACK ROW (left to right): Dave Haynie, Robert B. Whannell, Robert G. Lobdell. FRONT ROW (left to right): Charles E. Haley, Cleve Stewart, George Laine.



BACK ROW (left to right): Gary Krekow, Jerry J. Click, Bill Fitzgerald. FRONT ROW (left to right): Stanley Albertson, Jim Atkinson.



BACK ROW (left to right): Joan Harberson, Sharon Freer, Joan Marrow. FRONT ROW (left to right): Diane Corey, Diane Davison.



BACK ROW (left to right): Ken Napiontek, Larry Peck, Don Lapinski. FRONT ROW (left to right): Julie Johnson, Rebecca Reid.



BACK ROW (left to right): Bill Stephens, Bill Stone, Gene Young. FRONT ROW (left to right): Joan Tackett, Myrna L. Norman, Thomas J. Hendrickson.



BACK ROW (left to right): Bill Dolby, Gordon Carl Aker, Bruce Diamond. FRONT ROW (left to right): Rose Marie Marshall, Gail Hannuk.



BACK ROW (left to right): Kenneth VanRooy, George Minks, Jim Home. FRONT ROW (left to right): Elizabeth Peterson, Elizabeth Phelps.



(Left to Right): Edward Bushnell, Wathik Alami, Larry Luce, Ron Merila, Jon Hendricks, John Rosmaryn, Bill Westby, Ron Brown, Chuck Fradenburg, Bob Berken, Ken Kuronen.



BACK ROW (left to right): Jim Wilson, Ron Giuntoli, Jack Haley. FRONT ROW (left to right): Marilyn Cummings, Marjorie Hollingworth, Thea Bargmeyer.



BACK ROW (left to right): Dennis Simonton, Barbara Wojs, Jim Gold. FRONT ROW (left to right): Sandra Ackley, Carolyn Woos.



Left to Right: Gerald Danielson, Janice Questi, Sherri Faulkner, Sandi Kilen, Linda Lee Lightburn, Patricia Collins, William R. Pickles, Sr.



BACK ROW (left to right): Ruth Landstrom, Don Burlingame, Bob Wenman. FRONT ROW (left to right): Patti Allen, Linda Ferrier, Larry Ellis.



BACK ROW (left to right): Alan Jacka, Walt Berglund, Theodore Carl. FRONT ROW (left to right): Jim Johnson, Babs Emmerich.



BACK ROW (left to right): Clara Alviar, Mike Murphy. FRONT ROW (left to right): Don Parks, Barbara Erwin, Linda Bargmeyer.



BACK ROW (left to right): Bud Mason, Linda Daniel, Jerry F. Thomsen. FRONT ROW (left to right): Toni Laier, Sandi Smith.



BACK ROW (left to right): Philip Fishel, David Scott, Wayne Combs, FRONT ROW (left to right): Barry Boyer, Shirley Erickson, Odyne Branham, Merlin Sowers.



BACK ROW (left to right): Carole Jordan, Ron Kadey, FRONT ROW (left to right): John Clevenger, Jr., Steve Stevenson, Marilyn Nordlund, Bob Boyer.



BACK ROW (left to right): Richard Parker, Bill Fritts, Paul R. Seymour, FRONT ROW (left to right): Ken Bebich, Connie Callaghan, Maggie Bonfield.

BACK ROW (left to right): Jim Johnson, Garred Giles, Dave Anderson, Art Bennet, C. Wayne Sykes, Dean Turpin, Lawrence Gallegher, Dan Covert, Tom Yuskiw, Ronald L. Martzall, Pete Bergman.



BACK ROW (left to right): Jerry Fletcher, John Grabski, Steve Baker, FRONT ROW (left to right): Ron Blankenship, Lee R. Erickson.



BACK ROW (left to right): Don Enties, Marvin Crane, Dave Mahlman. FRONT ROW (left to right): Sharen Larsen, Leonard L. Anderson.



BACK ROW (left to right): Mike Murphy, Mary Ann Metzger, Jim Berry. FRONT ROW (left to right): Emma Jane Davis, Nancy Nelson.



BACK ROW (left to right): Mike Reid, Michael Kauno, Jim Orander. FRONT ROW (left to right): Thea Saeger, Pat Dwyer.



(Left to Right): Linda Carlyle, Sharon Rose Warwick, Lynda Laukkanen, Madonna Wright, Marjorie Winterhalter, Kathy Griffiths.



BACK ROW (left to right): Bob Berbells, Brian Burch, LeRoy Lawrence Butler, George Raines. FRONT ROW (left to right): Frank Hubbard, Larry Button.



BACK ROW (left to right): Elmer W. Parker, John Grugin-ski, Jr., Martin Curtis. FRONT ROW (left to right): Carmella Haggerty, Pete Dianich.



BACK ROW (left to right): Tom Bunch, Sharon Todd, Willard L. Salsgiver. FRONT ROW (left to right): Patsy Aanderud, Sau:dra Jakola.



BACK ROW (left to right): John Hendricks, Donald E. Parks, Elizabeth Carossino, Dave Linder. FRONT ROW (left to right): Nancy Gill, Sharon Moore.



BACK ROW (left to right): Eric Knudson, Adele Foster, Lanny Dowell. FRONT ROW (left to right): Pat Antich, Barbara J. Warren.



BACK ROW (left to right): Lon Thomas, Douglas Hurrell, Leo Pilas. FRONT ROW (left to right): Don Daniels, Davona Drolz.



BACK ROW (left to right): George E. Fisher, Mike Burns, Dave Dennis. FRONT ROW (left to right): Joe Pavletich, Janis Rand.



BACK ROW (left to right): James Hicks, Pete Jarvis, Jim Miller. FRONT ROW (left to right): Roy Frizzell, Babs Emmerich, Sharon Robertson.



BACK ROW (left to right): Jon Luedecker, Dolores Gross, Arne Watland. FRONT ROW (left to right): Cheryl Barnes, Judy Hubble.



BACK ROW (left to right): Linda Daniel, Jere Goodrich, Sandy Smith. FRONT ROW (left to right): Karen Rasmussen, Janice Helseth.



BACK ROW (left to right): Bill Bramstedt, Toni Laier, Fred Bruener, Dennis Lacroix. FRONT ROW (left to right): Joe Reed, Farrel Taylor.



BACK ROW (left to right): Linda Percy, Frank Carson, Mary Louise Moore. FRONT ROW (left to right): Linda Baily, Laura Lee Loertscher.



BACK ROW: Larry Lockard. FRONT ROW (left to right): Edmund Krenz, Stephen D. Harden, Michael Hoffman.



BACK ROW (left to right): Martin Audette, Dave Rees, Wally Vincent, Lynn Armstrong. FRONT ROW (left to right): Mike Holms, Kathy Elway, Sherma Bellamy.

BACK ROW (left to right): Gary Rosi, Jerry Hatton, Jim Hokanson. FRONT ROW (left to right): Ray Scott, Pat Gruhn, Don Yeager.



BACK ROW (left to right): Dennis O. Oman, Ron Gronberg. FRONT ROW (left to right): Virginia Wise, Cam Heath, Pat Nikolas, Bob Daman.



BACK ROW (left to right): Bruce Stevens, By Galloway, Bill Wilson.
FRONT ROW (left to right): Anne Logan, Natalie Yantsin.



BACK ROW (left to right): Dave Eaton, Dave Gadwa, Bob Preston.
FRONT ROW (left to right): Linda Johnson, Dolores Mangold.



BACK ROW (left to right): Perry Killebrew, Dave Gunderson, Jerry Rauhala.
FRONT ROW (left to right): Kay Hiley, Ann Gay.



BACK ROW (left to right): Gary Anderson, Janet Young, Ed Stephens.
FRONT ROW (left to right): Ann Peterson, Pat Voeller.

Activities

This page sponsored by Weyerhaeuser Company

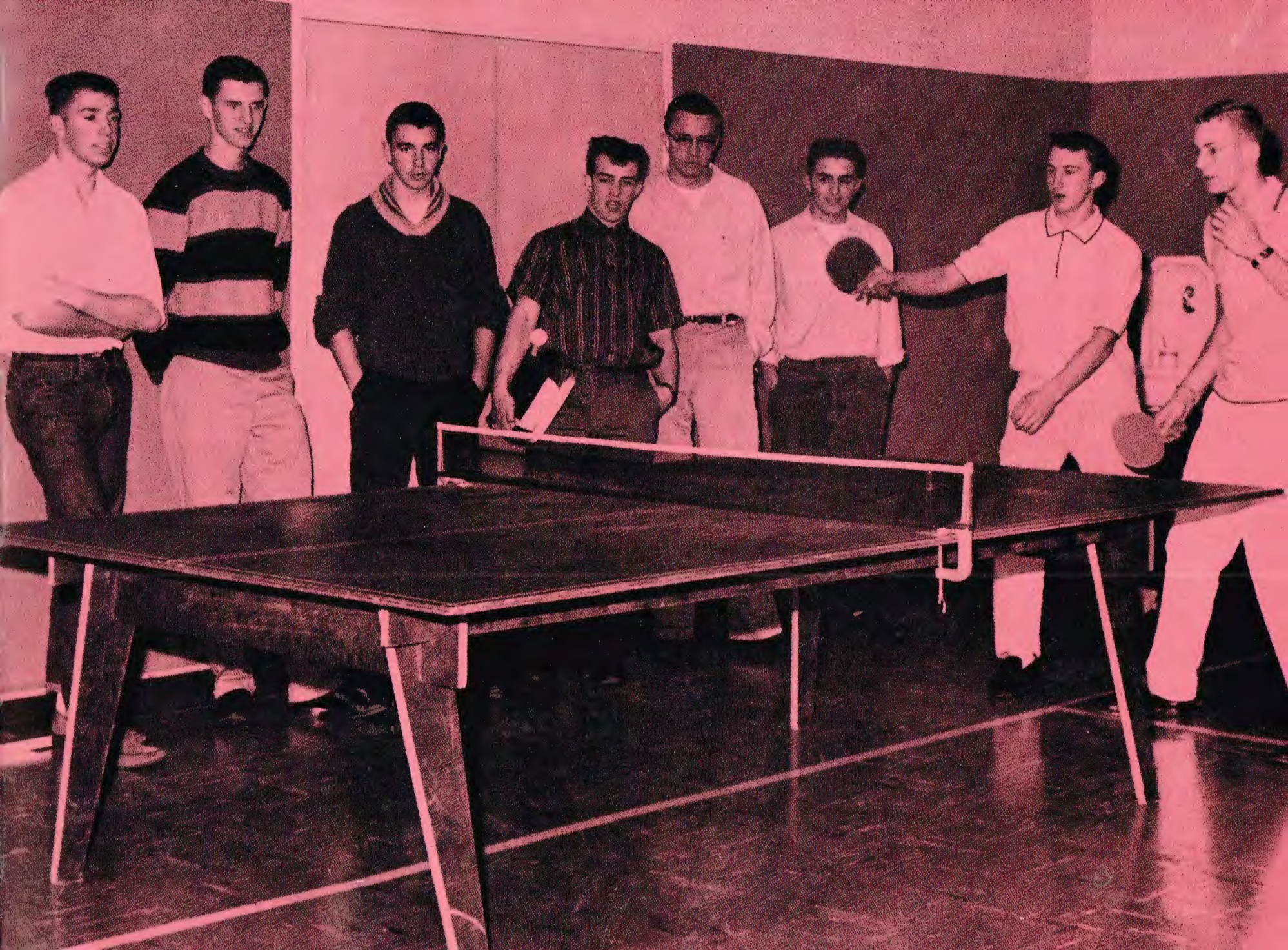

Student Council



SEATED (left to right): Vern Heikkila, Frances Schoonmaker, Wyllis Warwick, Emery Haggin, Don White, Glenn Garner, Stayna Degg, Marilyn Nordlund.
STANDING (left to right): Mr. Phipps—advisor.

A.S.B. Officers



Wyllis Warwick
Secretary



Don White
President



Vern Heikkila
Vice-president



Stayna Degg
Treasurer

This year's student body was represented by a fine council. The elected officers were as follows: President, Don White; vice-president, Vern Heikkela; secretary, Wyllis Warwick; treasurer, Stayna Degg, and A.W.S. president Frances Schoonmaker. The appointed commissioners were Judy Fisher, Marilyn Nordlund, Glenn Garner and Emery Haggin. The council met on Wednesday of every week to discuss the affairs of the student body and to plan the va-

rious activities to be sponsored by the council. Mr. Phipps, the director of Student Affairs, served as advisor for the council. Some of the projects sponsored by the council were the winter formal, the faculty dinner, the spring function, the homecoming events and many others that were enjoyed by all. Each council member contributed to the success of these projects. We can all be proud of the 1960-61 student council that served us at Grays Harbor College.

A.W.S.

The Associated Womens Students enjoyed a busy, successful year under the leadership of Frances Schoonmaker, president; Sharon Moore, vice-president; Margaret Philbrick, secretary-treasurer; and Marion Sell, social chairman. District chairmen and district social chairmen were elected at the beginning of the school year. District chairmen were: Janice Helseth, district I; Janet Young, district II; Dolores Gross, district III, and Marjorie Winterhalter, district IV. District social chairmen were: Ruth Landstrom, district I; Barbara Emmerich, district II; Judy Hubble, district III, and Rogene McGeathy, district IV. Miss Jeanne Jones is the advisor.

A Father-Daughter Banquet was held in December honoring the girls' fathers and the male faculty members. The program consisted of several musical numbers and a talk by President Smith. Approximately 100 were in attendance.

The student union building was decorated by the A. W. S. for the Christmas holidays. Stockings hanging from the fire-

place and a painted nativity scene were among the decorations.

Four social hours were sponsored for the entire student body throughout the year to fill in the empty weekends. The third social hour was held during the spring function with a Hawaiian theme.

The council, accompanied by Miss Jones and Miss Berk attended the A. W. S. convention held at the University of Washington in February. About 250 girls were in attendance from Washington and Idaho colleges.

Eight college girls were selected as "Girls of the Month" by the council on the basis of the girls' participation in college activities.

The Mothers' Tea was held May 7, honoring all college students' mothers, women faculty, and faculty wives. Included on the program were musical numbers, interpretive readings, installation of officers, and the presentation of trophies to the girls of the month. The guest of honor at this year's tea was Mrs. A. J. Hillier.



A.W.S. Officers

Left to right: Janice Helseth, Janet Young, Dolores Gross, Marjorie Winterhalter, Frances Schoonmaker, Marion Sell, Margie Philbrick, Sharon Moore, Miss Jones—advisor.



District One
District Three



District Two



District Four



Girls
of
the
Month



Wyllis Warwick
October



Mary Ann Metzger
November



Margie Philbrick
December



Sharon Moore
January



Beverly Lundquist
February



Janet Young
March



Frances Schoonmaker
April



Nancy Gill
May



ROW ONE (left to right): Bonnie Brant, Della Wakefield, Janice Helseth, Marilyn Nordlund.

ROW TWO (left to right): Nancy Gill, Frances Schoonmaker, Mr. Hillier—coach, David Gadwa.

Forensics

The Grays Harbor Forensics squad topped off a successful season this year by participating in the national tournament at Stockton Junior College in Stockton, California. Three trophies were won by the Grays Harbor squad: a second place trophy in extemporaneous speaking by Della Wakefield, a fourth place trophy in impromptu speaking by Frances Schoonmaker, and a fourth place trophy in oratory by Dave Gadwa.

The Grays Harbor squad also attended tournaments at Pacific Lutheran University, Seattle Pacific College, University of Puget Sound, and Linfield College.



Timberline Staff

FIRST ROW (left to right): Thea Bargmeyer, Barbara Wojs, Linda Bargmeyer, Carole Jordan, Joan Winiecki, Marjorie Winterhalter.
 SECOND ROW (left to right): Mr. Erico—advisor, Leo Pilas, Mike Reid, Arthur Young, Jerry Rauhala, Jim Saari.



(Left to right): Mike Reid, Thea Bargmeyer, Carole Jordan, Leo Pilas, Perry Killebrew.

Nautilus Staff



FIRST ROW (left to right): Linda Bargmeyer, Maureen Ness, Beverly Lundquist, Carleen Johansen, Thea Bargmeyer.

SECOND ROW (left to right): Zoe Nagrodski, Sharon Hansmeier, Jeannette Fogde, Caroline Stevenson, Mike Patrick, Carole Jordan, Mary Grabow.



Left to right: Beverly Lundquist, Joan Tackett, Sharon Hansmeier, Maureen Ness, Clyde Ellis, Linda Bargmeyer.

The Last Leaf



Left to right: Bruce Diamond, Mary Ann Metzger, Jan Pendergraft, Cam Heath, Karen Goeres, Jerry Keltner, Patty Wilen, Pat Dwyer, Gordon Acker.

Blithe Spirit



Left to right: Patricia Wilen, Jerry Keltner, Arlene Kinssies, Don White, Mary Ann Metzger, Cam Heath, Karen Goeres.

Our Town



Left to right: David Gadwa, Clyda Ellis, Karen Goeres, Sharon Hansmeier, Jerry Keltner, Bill Michalak, Robert Smith, Patricia Wilen, Gordon Acker, Janice Helseth.

Plays

Music Department

The Grays Harbor College Music Department, under the direction of Mr. Eugene Stensager and Mr. Gaylord Hinze, had a very active and successful year.

Mr. Hinze's pep band provided the music for many of our home football and basketball games. Mr. Stensager's

choir performed at various school functions and for several civic organizations.

The music department put on assemblies at high schools throughout Grays Harbor County. Taking part in these performances were the choir, brass ensemble, trombone quartet, a "pop" group, and the Gaynotes.



Pep Band

Left to right: Mr. Hinze—director, Jean Grigsby, Nancy Gill, Mary Osborn, Gary Gibson, Eric Knudson, Yvonne Englund, Don Parks, Elizabeth Peterson, Ron Giuntoli, Adele Foster, Stewart Attwood, Dave McKinstry, Olin Hogan, Scott Jantaas, Bob Cole.



Girls' Ensemble

SEATED: Eric Knudson.

STANDING (left to right): Gail Hannuk, Carolyn Waas, Jeanne Grigsby, Nancy Gill, Sharon Moore, Barbara Warren.

Brass Ensemble

(Left to right): Gary Gibson, Mary Osborn, Scott Jantaas, Olin Hogan, Don Parks, Ron Giuntoli, Stuart Preston.



Choir



ROW ONE (left to right): Mr. Stensager, Gail Hanuk, Judy Sanford, Charlotte Proise, Judy Fisher, Linda Bargmeyer, Adele Foster, Barbara Warren, Beth Carossino, Nancy Gill, Carolyn Waas, Cam Heath, Karen Rasmussen. ROW TWO: Sharon Moore, Mary Osborn, Arlene Kinssies, Linda Lightburn, Karen Goeres, Jeanne Grigsby, Sharon Robertson, Nancy Nelson, Dorothy August, Rogene McGeatchy, JoAnn Homan, Mary Grabow, Mary Moore.

ROW THREE: Jim Novak, Bill Michalak, Olin Hegan, Don Candey, Dave McKinstry, Bob McKean, Paul Seymour, Stewart Altwood, Roger Myhre, Hank Michau, Eric Knudson. ROW FOUR: Robin Brockmueller, Gary Gibson, Bill Dolby, Jerry Fritts, Chuck Carl, Bob Preston, Kay Laaksonen, Scott Jantaas, Doug Agee, Don Parks.

Clubs

This page sponsored by National Bank of Commerce and J. C. Penney Company



Inter-club Council



FRONT ROW (left to right): Bill Pickles, Mary Grabow, Barbara Bozak, Vern Heikkila, Fred Bache.

BACK ROW (left to right): Mr. Waller—adviser, Glenn Garner, Tom Lundbom, Walter Meldrich, Leo Pilas, John Thorson.

The interclub council was formed this year by the student council for a communication link between the student body and individual clubs. Members are the various presidents of all clubs and the vice-president of the student body with Mr. Waller as advisor.

Their purpose is the distribution of information and the co-ordination of social functions.

Tyee

FIRST ROW (left to right): Yvonne Englund, Barbara Bozak, Patricia Wilen. SECOND ROW (left to right): Frances Schoonmaker, Wyllis Warwick, Stayna Degg, Mary Radford, Margie Philbrick.



Sigma Phi Alpha

Left to right: Joe Kistler, John Thorson, Glenn Garner, Martin Hill, Mr. Landberg, Diane Richards, Bonnie Brant, Judy Thompson.



Poly Psi

SEATED (left to right): Patti Patts, Thea Saeger, Carole Jordan, Charlotte Noyes, Lorna Miller.

STANDING (left to right): Judy Fisher, Howard Leshikar, Mr. Crait—advisor, Zee Nagrodski, Chuck Byles, Marilyn Cummings, Bob Ryser, Don White, Dr. Chiang—advisor.

French Club

FIRST ROW (left to right): Judy Fisher, Linda Daniel, Stayna Degg, Arlene Kinssies, Linda Ferrier, Nancy Gill.

SECOND ROW (left to right): Ann Logan, Linda Johnson, James Hicks, Janice Helseth, Cam Heath, John Haines, Dolores Gross.

THIRD ROW (left to right): Linda Bailly, Virginia Wise, Caroline Stevenson, David Scott, Wathik Alami, Karen Rasmussen, Leo Pilas, Marilyn Nordlund, Pat Nikolas, Cheryl Barnes, Brian Burch, Ruth Landstrom.



Delta Psi Omega

FRONT ROW (left to right): Mr. Scott—advisor, Pat Dwyer, Kay Laaksonen, Stayna Degg, Cam Heath, Arlene Kinssies, Karen Goeres.

BACK ROW (left to right): Jerry Keltner, Bob Ryser, Don White, Mary Ann Metzger, Pat Wilen, Gordon Acker.



Phi Theta Kappa

FRONT ROW (left to right): Cam Heath, Sharon Moore, Lorna Miller, Sharri Faulkner, Pat Antich, Nancy Gill, Marilyn Nordlund, Bonnie Brant, Lucy Bond, Ruth Landstrom, Thea Saeger, Linda Bailly, David McKinstrey.

BACK ROW (left to right): Mr. Spellman—advisor, Fred Bache, Zoe Nagrodski, Stayna Degg, Sue Homchick, Dixie Taylor, Audrey Henry, Patty Wilen, Ruth Gangwish, Loretta Mayer, Barbara Bozak, Dick Swanson.



Hiking Club

FRONT ROW (left to right): Bannie Braatt, Mary Grabow, JoAnn Heman, Rita Mannion, Barbara Warren.

SECOND ROW (left to right): Dick Swanson, Shannon White, Linda Bargmeyer, Marjorie Hallingworth, Ruth Landstrom, Caroline Stevenson.

THIRD ROW (left to right): Vern Heikkila, Mr. Spellman—advisor, Dixie Taylor, Wyllis Warwick, Mary Ann Metzger, Jane Davis.

FOURTH ROW (left to right): John Thorson, Mike Patton, Brian Burch, Martin Hill, Sharon Todd, David Hughes.

Ski Club

FRONT ROW (left to right): Bill Pickles, Joan Winecki, Bob Lanning.

SECOND ROW (left to right): Mr. Smith—advisor, Ray Scott, Patti Potts, Caroline Stevenson, Toni Laier, Pat Vaeller, Karen Rasmussen, Carolyn Weas, Judy Sanford, Kay Laaksonen, Bruce Legernes, Norman Mikesell.

BACK ROW (left to right): Wayne Sedgwick, Peter Dianich, Bob Preston, Bill Dolby, David Morris, Ernie Anderson, Vern Heikkila.



Service Club

FIRST ROW (left to right): Gordon Acker, Wyllis Warwick, Mary Grabow, Marilyn Cummings, Don White.
SECOND ROW (left to right): Pat Dwyer, Lorna Miller, Mary Ann Metzger, Billie Chambers, Margorie Hollingworth.



Writers' Club

FIRST ROW (left to right): Sandra Jakola, Thea Saeger, Dixie Taylor, Sharri Faulkner.
SECOND ROW (left to right): Lorna Miller, Judy Thompson, Audrey Henry, Mary Radford.
THIRD ROW (left to right): Miss Berk, Mr. Butler—advisors, Bill Pickles, Larry Davenport, Leonard Robertson.



Engineers

FIRST ROW (left to right): Clifton Buckingham, Walt Meldrich—president, Al Carney, Fred Carlson, Pete Bergman, Win Shaffer—advisor. SECOND ROW (left to right): Mick Waas, Fred Anderson, Tom Yuskiw—secretary-treasurer, Larry Gallagher—vice-president, Jim Johnson, Bill Parker, Louis Silva.

Practical Nurses

FIRST ROW, (left to right): Ruth Ryser, Gloria Arnold, Mary White, Mary Castle, Ruth Lane, Bette Wyman.

SECOND ROW (left to right): Donna Wincewicz, Helen Kendziora, Dorothy Kugan, Catherine Doyle—instructor, Betty Hayrynen.



Letterman's Club



FIRST ROW (left to right): Gary Griffith, Lon Thomas, Gary Rosi, Jim Randall, Mike Brustkern, Hardy Spurgeon, Bill Fitzgerald.

SECOND ROW (left to right): Chuck Best, Peter Jarvis, Jack Jones, Larry Schaben.

THIRD ROW (left to right): Jim Saari, Garred Giles, Jim Miller, Gary Giuntali.

FOURTH ROW (left to right): Wilber Fennel, Don Yeager, Pat Hoonan, Clark Forsburg, Tom Lundbom, George Fisher, Stan Albertson.

Homecoming

**This page sponsored by Grays Harbor Chair & Mfg. Company and
Aberdeen Federal Savings & Loan Association**

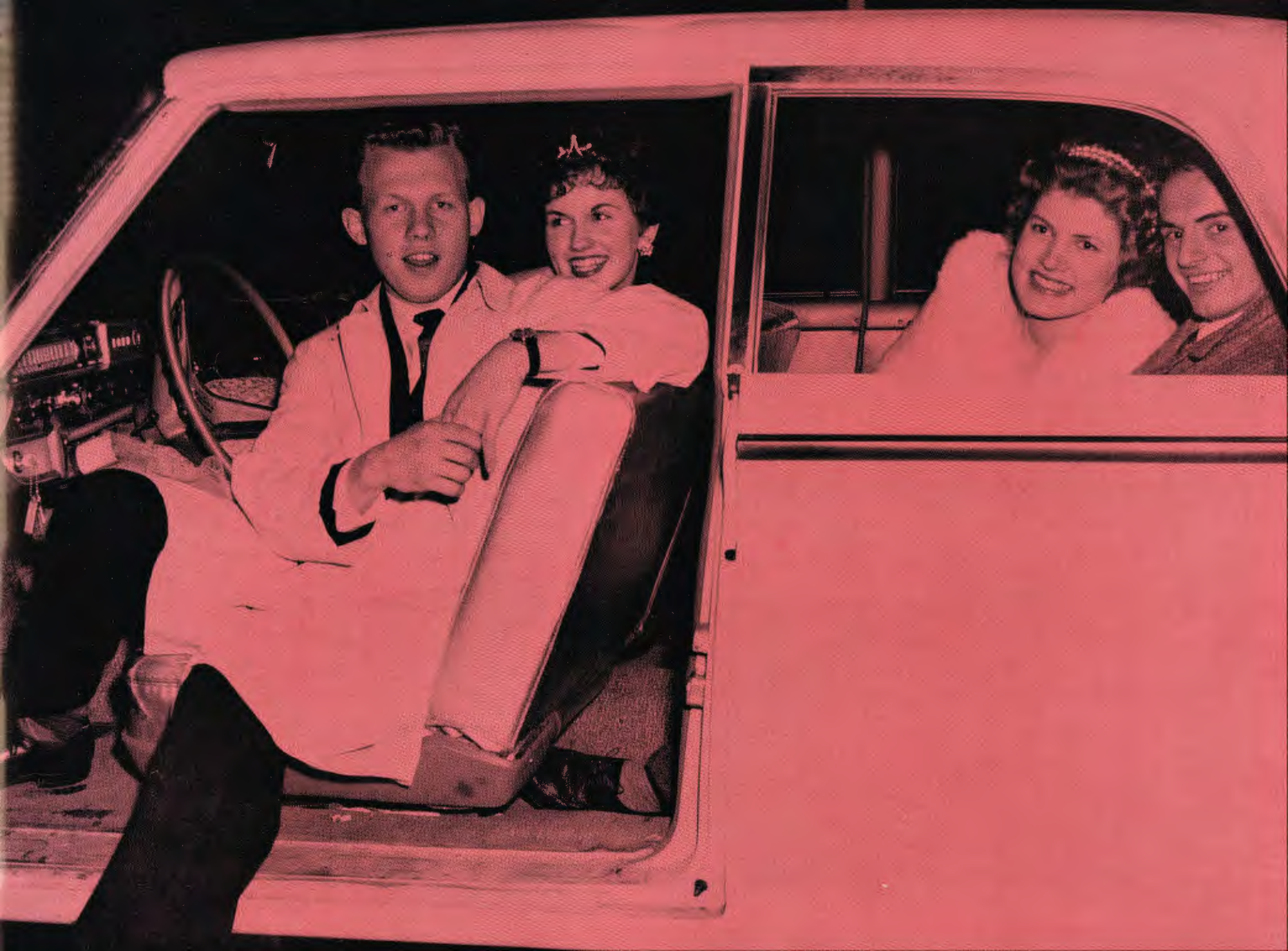



1960 Homecoming

Under the chairmanship of Margaret Philbrick and Zoe Nagrodski and through the guidance of the faculty, Homecoming 1960 was very successful. Attendance records were set at all the activities. Friday night, October 28, Don White introduced the Homecoming Court: Zoe Nagrodski, Frances Schoonmaker, Joan Winiecki and Judy Fisher. President Smith crowned Patti Potts as queen of the festivities. A standing-room-only crowd witnessed entertainment presented by Charlotte Prosis, Beth Carossino, Cam Heath, Carleen Johansen, Roger Mandery and Randy Williams. The college Gaynotes, and a skit consisting of faculty members, Mr. Crait, Mr. Enrico, Mr. Hillier, Mr. Messmer and Mr. Spellman was directed by Della Wakefield. The Grays Harbor College Choir concluded the Homecoming Revue with the audience participating in the singing of the "Alma Mater."

Saturday at Stewart Field the Chokers played one of their finest games of the season before a crowd-packed stadium. Pat O'Conner and Bob Izzi made touchdowns while Larry Scoval made the extra point to score 13-0 by halftime. Team effort finally subdued Olympic Junior College by a score of 13-7. Queen Patti Potts and her court were honored on the "Cruise d'amour" in the Cub where Ken Gillies played sentimental sea chanties. Faculty, alumni, and students agreed as they crossed the gangplank to the shore that Homecoming 1960 had truly been a boatload of memories.

Queen Patti Potts

1960 Homecoming Court



Left to right: Joan Winiecki, Marie Enrico, Zoe Nagrodski, Queen Patti Potts, Judy Fisher, Bobby Messmer, Frances Schoonmaker.

Homecoming Dance





Sports

This page sponsored by Anderson & Middleton Lumber Company and Graystone of Grays Harbor





Left to right: Coach Chase Anderson, Assistant Coach J. Dale Gier.

Football

The Grays Harbor College football team enjoyed a highly successful season.

The Chokers finished the season with four hard-fought wins and three close losses.

The Chokers opened against Everett J.C. at home and lost a heartbreaking 13-12 decision. The next week they traveled to Pasco and lost a 20-0 game to the Basinites. The game was much closer than the score indicated, however. The next home game was against Wenatchee and the Chokers won it 13-7. The Chokers played the Lower Columbia Red Devils and trounced them by a 20-0 score. They played Yakima next and shut them out 13-0.

The Homecoming game was played against the Olympic College Rangers, the Chokers winning it in resounding fashion, 13-7. The last game of the season took place against unbeaten Oregon Tech and the Chokers led most of the way before losing 26-19 in the final minute of play.

Game Scores

Everett J. C.	13	Grays Harbor	12
Grays Harbor	33	Lower Columbia	0
Columbia Basin	20	Grays Harbor	0
Grays Harbor	13	Wenatchee	7
Grays Harbor	13	Olympic	7
Grays Harbor	26	Yakima	0
Oregon Tech	26	Grays Harbor	19

Football Team



BACK ROW (left to right): Coach Gier, Clark Forsberg, Andy Monson, Jim Randall, Rick Fisher, Willy Fennal, Lon Thomas, Wayne Sykes, Jim Miller, Gary Griffin, Larry Scoval, Jim Orander, Coach Anderson.

CENTER ROW (left to right): Gary Krekow, Dick Fournier, Jim Gold, Patrick O'Conner, Bill Fitzgerald, Ron Martin, Stanley Albertson, Mike Brustkern, George Smith.

FRONT ROW (left to right): Dick Stephens, Wayne Combs, Jerry Fletcher, Dave Rees, Don Yeager, Gary Rosi, Pete Jarvis, Bob Izzi, Jerry Olson.



Left to right: Coach Jack Stoddard, Assistant Coach J. Dale Gier.

Basketball

The Grays Harbor College Chokers enjoyed a successful 14-11 basketball season. The squad was one of the most exciting to come out of the Harbor area in many years and excelled in coming from behind and winning close games. The Chokers won all but two games at home but won only two on the road where it seemed almost impossible for them to win.

The Chokers were paced by six-foot New Yorker, Dave Mahlman, who averaged over 20 points a game with his varied assortment of shots. Dave also made the all-Conference team. Another man of great skill was LeRoy Butler, the six-foot-two guard from West Virginia. LeRoy specialized in long jump shots and with his deceptive speed drove for many easy lay-ins. George Raines, six-foot-two forward from Montesano, kept the Chokers in many games with his short hooks and jumpers. The big rebounder of the team was six-foot-five, 225-pounder Don Entus from Wishkah, who at times showed a good scoring touch. The other guard spot was held down by a tricky ball handler, Denny Oman from Ilwaco.

Top subs on the team were Rick Fisher, the adept passer from Aberdeen; Roy Frizzell from Montesano; Jerry Hatton from Ocosta; Mike Holmes, Portland; Larry Morris, Hoquiam, and Denny LaCroix, Hoquiam.

Basketball Team



ROW ONE (left to right): Leroy Butler, Dennis LaCroix, Larry Morris, Dennis Oman. ROW TWO: George Raines, Rick Fisher, Roy Frizzell. ROW THREE: Michael Holmes, Don Entus, Dave Mahlman.



Intramurals

Champs - Keggers

ROW ONE (left to right): Robin Brockmueller, Pat Hoonan, Jerry Olson, Dan Hubble.

ROW TWO (left to right): Larry Schaben, Fred Bruener, Don Gow, Mike Brustkern, Clark Forsberg.

1:50 DIVISION	W	L	3:00 DIVISION	W	L
Bus-Boy Toppers	9	3	Old Pros	7	5
B. A. Keggers	8	4	Barnes Bombers	6	6
Pacific Leagers	6	6	A. Alkies	6	6
Blind Gunners	2	10	Scroungers	4	8

PLAYOFFS — Keggers defeated Old Pros;
Toppers defeated Bombers.

CHAMPIONSHIP GAME — Keggers defeated Toppers.

Pep Staff



ROW ONE (left to right): Diane Corey, Trudy Lund. ROW TWO: Patti Potts, Kay Hiley.



Baseball

ROW ONE (left to right): Dick Tagman, Corky Hathaway, Frank Rightmire, Gary Anderson, Joe Pavletich, Pete Jarvis, Joe Tornquist, Roger Brumfield, Stan Barber.
 ROW TWO: Coach Anderson, George Raines, Dennis Himes, Jim Saari, Jim Miller, Dave Gunderson, Bruce Fridell, Jerry Fritts, Al Carney.

Track

Left to right: Leo Haynie, Bob Wenman, Gary Griffith, Roy Frizzell, Ken Nopiontek.



Golf

FRONT ROW (left to right): Mr. Phipps, Mike Haggerty, Doug Rittenhouse, Mike Strada. SECOND ROW (left to right): Walt Fargo, Don Gow, Tom Bearman, Ron Marlow.

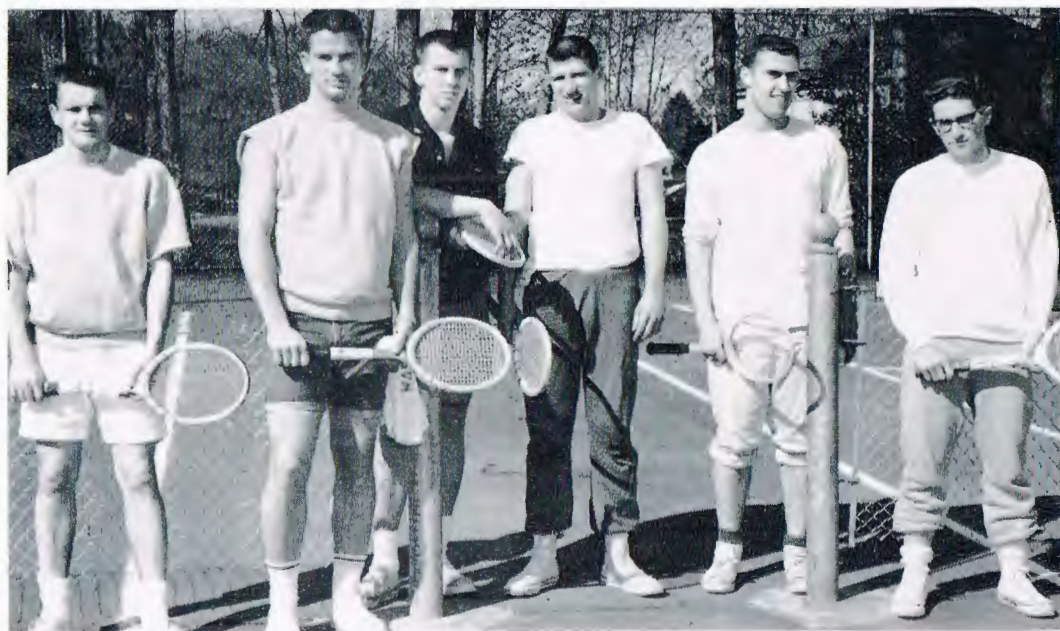

Tennis

Left to right: Jahn Hendricks, Gary Gores, Rick Fisher, Jerry Thomsen, Clark Forsberg, Chuck Haley.

Snaps



Snaps



Winter Formal



Basketball Snaps





These Sponsors Supported the 1961 Nautilus

Walt Failor
Pioneer Florists
Sears, Roebuck and Company
Kress' 5-10-25c Store
City Drug Company
Tom Birk Drug Company
Brennan's
Landberg Paint and Glass Company, Inc.
J. J. Robinson Company
Copeland Glass and Paint Service
Scott's Grand Central Market
Simonson's Coffee Company
Stein's Men's Store
Herbig Jewelers
Malstrom's Fine Foods
Gotovac's Men's Store
Kaufman-Scroggs Company
Benson Office Supply
Prescription Drug Company
Harbor Hardware Company
Peoples National Bank of Washington
Hansen Furniture and Carpet Inc.
KXRO Inc.
Swanson's
Stouffer-Bowman Company

Adamore Shoe Company
Hay's Dairy Inc.
Brower's
Hotel Morck
Pay'n Save Drugs Inc.
Goldberg Furniture Company
Darigold Dairy Products
Liberty Drug Company
Smoke Shop Cafe - Riviera
Jones Photo Company
Gloss Laundry and Dry Cleaners
Aberdeen Office Equipment Company
Crescent Market
Pacific Office Machines Company
Dell Mulkey
Lawrence & Macan Fuel Company
Olympic Baking Company
Witamaki Jewelry Store
Wolff's
Earle Morgan Shoe Company
Arctic Fur Company
The Spar
Harbor Television Corp.
Grays Harbor Dairymen's Association
Pearson's

We would like to thank all of the firms which were kind enough to sponsor the 1961 NAUTILUS.—*The Staff.*