

AIR • EARTH • WATER • FIRE

1962

NAUTILUS

'The foure elementes menace alle men that thanke not God.' 1483 *Carton, Cato*

Published by

THE ASSOCIATED STUDENT BODY, GRAYS HARBOR COLLEGE, ABERDEEN, WASHINGTON



DEDICATION

He is wise who can
instruct us and assist us in the
business of daily
virtuous living.

Carlyle

Like Carlyle's 'wise men', both Miss Irene Campbell and Miss Anne Holey have devoted many hours of their lives in 'instructing us' and 'assisting us'.

Miss Campbell, in her secretarial science classes, has fulfilled her love of doing secretarial work and teaching at the same time. After her graduation from Wisconsin State Teachers' College and the University of Iowa, where she received her B.A. and M.A. respectively, she began teaching in high schools and junior colleges. Because of her demand for perfection, she has always inspired her students to do superior work. Her efficiency and willingness to help has made her admired and loved by all.

Miss Holey's love of her subject, English grammar and literature, is shown in the time, the thought, the care, and the interest that she puts into all her classes. Her love of students is evident in Tyee, a girls' service club which she advises. A graduate of Concordia College and Northwestern University, Miss Holey taught at Skagit Valley College and other schools before coming to Grays Harbor. Her fairness and sense of responsibility toward her students make her a very popular teacher.

To Miss Campbell and Miss Holey, with admiration, praise, and affection, we dedicate this 1962 Nautilus.

STAFF

EDITOR Dick Simmons

MAKE-UP AND COPY Maureen Ness, Joan Tackett,
Ruth Landstrom, Dolores
Gross, Marjorie Winterhalter,
Karen Bland.

ART EDITOR Brian Burch

PHOTOGRAPHERS Leo Pilas, Les' Flower Studio,
Del Mulkey, Jones Photo

FACULTY ADVISOR Harold J. Enrico



Left to right: Leo Pilas, Dick Simmons, Joan Tackett, Marjorie Winterhalter, Karen Bland, Ruth Landstrom, Brian Burch, Dolores Gross, Maureen Ness.

CALENDAR OF EVENTS

SEPTEMBER

- 13-15 Registration
- 18 First Day of Classes
- 23 Student Council Dance

OCTOBER

- 7 Lower Columbia, Home Lettermen's Club Dance
- 10 National Assembly - "Spies"
- 14 Ski Club Dance
- 17 Phi Theta Kappa Initiation
- 20 Homecoming Talent Revue
- 20-21 Forensics Tournament - Centralia
- 21 Yakima, Homecoming Dance
- 25 Hillier Portrait Presentation

NOVEMBER

- Fort Lewis, Home Height Hop - Phi Theta Kappa
- 5 Ice Skating Party - Hiking Club
- 11 Forensics Tournament - U.P.S. Football Banquet
- 12 Art Exhibit - Sigma Pi Alpha
- 16-17 Fall Play - Delta Psi Omega
- 17 Cider Sale - Tyee
- 22-26 Thanksgiving Vacation
- 24 Country Club Dance
- 26 Harstein Island Party - Hiking Club
- 27 Classes Resume
- 30 National Assembly - "The Mississippians"

DECEMBER

- 1 AWS Slumber Party
- 2 Victoria College, Home Lettermen's Club Dance
- 8 Christmas Music Program
- 12-14 Final Examinations
- 14 University of Washington Frosh, Home
- 15 End of Fall Term
- 18-20 Registration
- 21 Christmas Vacation
- 27 Country Club Dance

JANUARY

- 2 Classes Resume
- 3 Portland University Frosh, Home Everett, Home
- 12 Blood Drive
- 12-13 Forensics Tournament - Seattle Pacific
- 13 Centralia, Home French Club Dance
- 14 Ski Trip
- 19 Tyee Shoe Shine

- 20 Yakima, Home Ski Club Social Hour
- 23 Phi Theta Kappa Initiation
- 25 U of W Speaker - Professor Walker
- 27 Skagit Valley, Home Phi Theta Kappa Dance

FEBRUARY

- 1 U of W Speaker - Professor Walker
- 2-3 Forensics Tournament - U.P.S.
- 3 AWS Father-Daughter Banquet
- 8-9 Winter Play - Delta Psi Omega
- 9 Swimming Party - Hiking Club
- 10 Lower Columbia, Home
- 14 Tyee Candy Sale
- 16 Oregon State "Rooks", Home
- 17 Olympic, Home Timberline Staff's Dance
- 21 U of W Speaker - Dr. Kruckeberg
- 24 Winter Formal
- 27 Seattle University Frosh - Home

MARCH

- 3 Phi Theta Kappa Social Hour
- 13 College Levy Passed
- 13-15 Final Examinations
- 16 End of Winter Term
- 19-20 Registration
- 21 Classes Resume
- 31 Forensics Tournament - Centralia French Club Dance

APRIL

- 8 Bicycle Ride - Hiking Club
- 10 Central Washington College Choir
- 12-14 National Forensics Tournament - Hutchinson, Kansas
- 19-20 Spring Vacation
- 27-28 Drift 'n' Dune Days
- 27-29 National Phi Theta Kappa Convention - Biloxi, Mississippi
- 30 Classes Resume

MAY

- 3-4 Spring Day - Delta Psi Omega
- 5 Engineer's Club Dance
- 13 AWS Mother's Day Tea
- 16 Award Assembly
- 26 Hiking Club Banquet
- 30 Memorial Day

JUNE

- 5-7 Final Examinations
- 8 End of Spring Term
- 8 Commencement

ADMINISTRATION AND FACULTY

This page sponsored by Weyerhaeuser Company

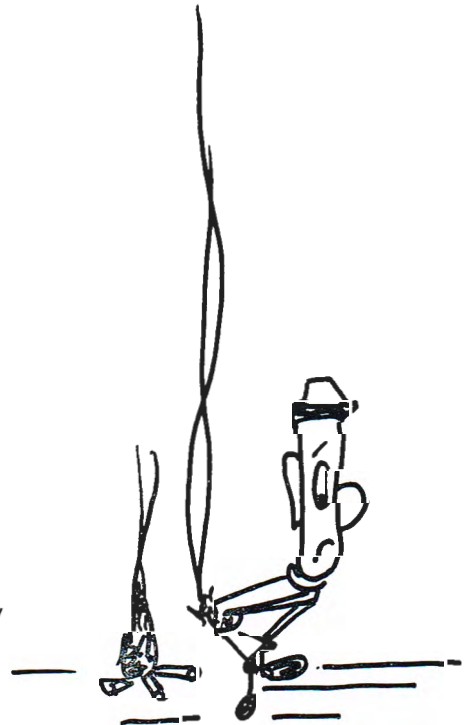



STUDENTS AND FACULTY OF GRAYS HARBOR COLLEGE

I am pleased to have this opportunity to express greetings and good wishes in your 1962 Nautilus.

Our College had an unprecedented increase in enrollment of 30 per cent during the past year, and the anticipated increase in future years looks favorable to the growth and development of the College. Our College was built for 450 students and our fall enrollment in 1961 was 722. These facts make the construction of new facilities a necessity for our school. I am pleased to report that plans are underway to construct the following additions to the College:

A new library building

A new classroom building housing 10 classrooms

An addition of a new biology laboratory

Additions to the Administrative — Music building for both administrative and music facilities

Addition to the Hillier Union Building

Addition to the physical education facilities

Remodeling of the science building to provide an additional chemistry laboratory

Remodeling of the present library to provide 3 classrooms, including an engineering laboratory

I offer my congratulations to the graduating sophomores, and my best wishes to the freshmen. I look forward to seeing many of your freshmen back at Grays Harbor College next year.

I would like personally to thank the faculty and students for their wonderful cooperation during the school year. Also, I offer my sincere congratulations to the annual staff for an excellent job on the yearbook.

EDWARD P. SMITH
President



MAURICE J. PHIPPS
Director of Student Affairs
Psychology



HELEN JEANE JONES
Counselor
Dean of Women



MURRAY TAYLOR
Superintendent of Schools



RICHARD J. FROST
Registrar
Physical Geography



PETER PERISICH
Director of Adult Education



VINCENT ALEKSEY
Mathematics



DALE L. BURGESS
Chemistry



HARRY BEELER
Physics



DONALD W. BUTLER
English



BARBARA JANE BERK
English



IRENE G. CAMPBELL
Secretarial Science

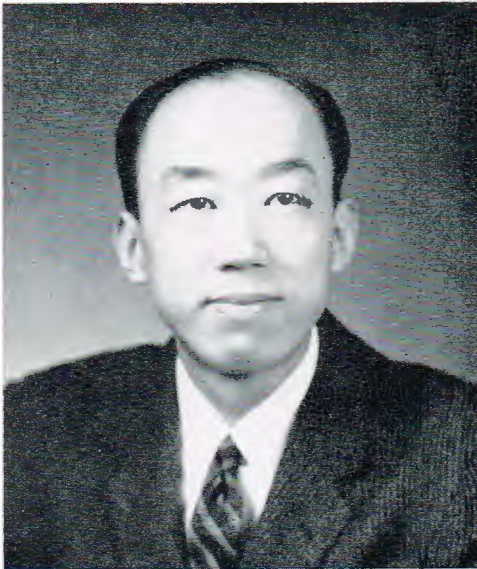

DR. C. Y. JESSE CHIANG
Political Science



HAROLD J. ENRICO
Foreign Languages,
Journalism



DARRYL CRAIT
Business Administration

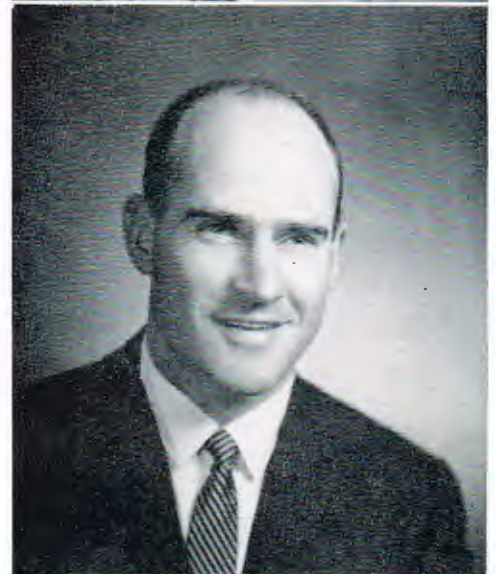

DALE J. GIER
Assistant Football Coach,
Assistant Basketball Coach,
Assistant Baseball Coach,
Physical Education,
Health Education



JACK ELWAY
Football Coach, Track,
Physical Education,
Health Education



GAYLORD W. HINZE
Speech, English



ANNE HOLEY
English



RICHARD LANDBERG
Art



CHARLES KESERICH
History



RICHARD LANE
English, Forensics



JOHN KILLIAN
Economics, Psychology



LOUIS MESSMER
Biology



NINA PROUTY
Practical Nursing



RUSSELL R. SCOTT
Speech, Drama



LYDIA ROBERTS
Music



WINFIELD H. SHAFFER
Engineering



JOSEPH SCOTT
Business Administration,
Typing



JOHN SMITH
Biology, Physical Science



JOHN SPELLMAN
Librarian



EDWIN STRICKER
Chemistry



EUGENE STENSAGER
MUSIC



ROY UNDEM
Mathematics



JACK STODDARD
Basketball Coach,
Tennis Coach, Sociology,
Physical Education



ELMER WAGNER
Russian, Journalism,
Counselor



DAVID WALLER
English, Counselor



PETER CRAIG
WELLINGTON
Music



CATHERINE GIBSON
Secretary



MURIEL MOORE
Secretary



CYRUS M. GONIGAM
Bursar



JEAN STEVENS
Bookstore Manager



Left to right: Prudy Olson, Ada Meyer, Edie Enkerud



Ernest Aschim



Donald Morrow



George Jugum

FRESHMEN

This page sponsored by Rayonier Incorporated

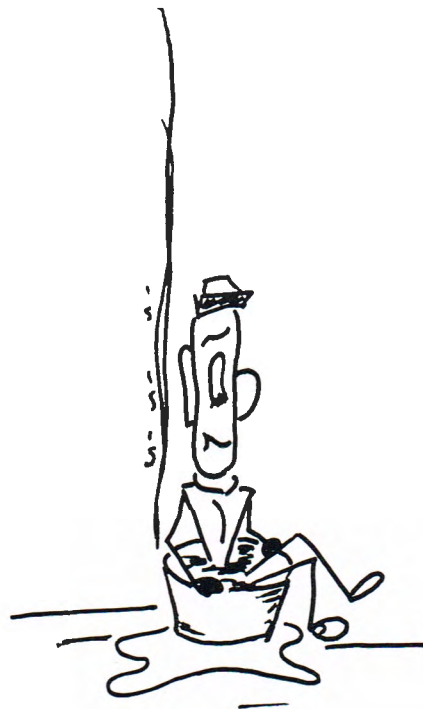

Front row, left to right: Beth Jensen,
Ron Giuntoli, Sylvia Fogde

Second row, left to right: Wayne Hol-
latz, Tony Hutton, William Brandt



Front row, left to right: Susan Ken-
nedy, Wally Harris, Karole Riippa

Second row, left to right: Jim Malysz,
Pattie Hess, Lee Thomasson

Front row, left to right: Bea McKay,
Judy Johnson, Michele Scott

Second row, left to right: Gordon
Hearst, Hill Hampton, Jim Elway





Front row, left to right: Revita Svarcs,
Rich Wrenn, Patti Large

Back row, left to right: Aureta Bratt,
Michael Johnston

Front row, left to right: Barbara
Green, Carol Sue Quien, Judith Ann
Smith

Back row, left to right: Darrell Niel-
sen, Mark Keeney, John Hughes



Front row, left to right: Richard
Holmes, Peggy Fields, Ann Holman

Back row, left to right: Janet Frans,
Brooks Murphy, Steve Hulsey

Front row, left to right: Mae Catterson, Mike Dickinson, Barbara Howard
 Back row, left to right: Jim Stiles, Dick Wooding



Front row, left to right: Del Pelan, Ruby Stricker, Margaret Hubacka
 Back row, left to right: Bob Pruitt, Skip Kalenius

Front row, left to right: Terry Warwick, Andrea Percini, Barry Vann, Sue Harris

Back row, left to right: Nick Jones, Larry DeLibero





Front row, left to right: Ron Gordon,
Vickie Thompson, Pauline Gurrad, Joe
Ness, Carole Georg

Back row: Steve West



Front row, left to right: Mike Bruener,
Carol Spencer, Roxie Dahlstrom, Dar-
lene Weden

Back row, left to right: Fred Kogin,
Roland Smith



Front row, left to right: Leonard
Aiken, Nancy Ann Bussabarger, Butch
Krohn,, Karen Barker

Back row, left to right: Mike Newell,
Ronald Orr

Front row, left to right: Sam Easter,
Mary Kolle, John Donaldson

Back row, left to right: Steve Carlson,
Rich Wasankari, Don Walkowski

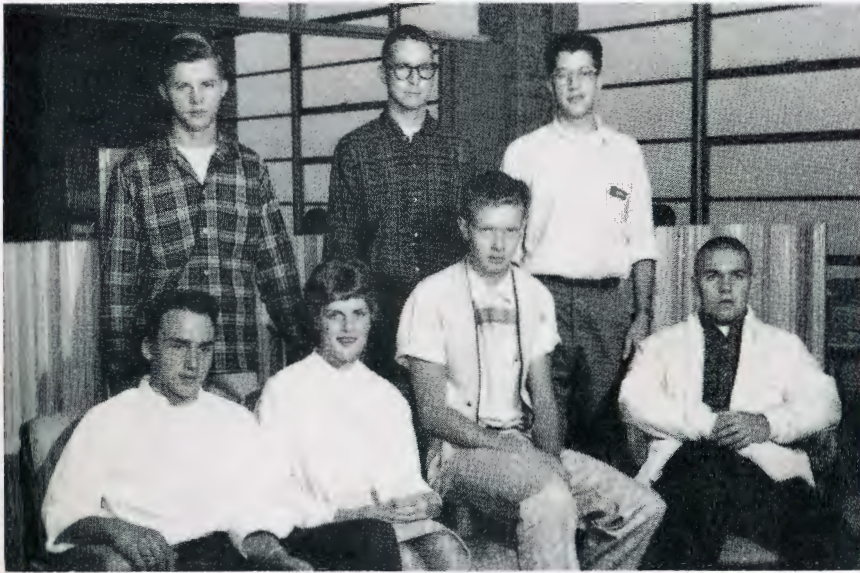

Front row, left to right: Mark Clink-
ingbeard, Maureen Wood, John Tobia-
son John Carlson

Back row, left to right: Ed Nikula, Bill
Davis, Preston LaBounty

Front row, left to right: Phil Graves,
Barbara Boling, Roger Weld, Chuck
Hepworth

Back row, left to right: Jeff Smith,
Wayne Corey, Jack Ramey, Bruce Be-
lich, Carl Foster





Front row, left to right: Ted Schwarz, Vern Patton, Andrienne Gudaz, Doug Walden

Back row, left to right: Jerry Rickert, Ted Dineen, Ron Bylund

Front row, left to right: Arnold Divers, Al Lougheed, Carol Stump, John Hill

Back row, left to right: Earl Whiting, Bob Larson



Front row, left to right: Tony Lupo, Diane Nigh, Marilyn Hubler

Back row, left to right: Fred Sanford, John Sousie, Michael Brown, Cecil Butterfield

Front row, left to right: Gerald Peppers, Dale Scheelke, Robert Grant,
Back row, left to right: Patti Conway



Front row, left to right: Tim Bradbury,
Norene Norquist, Gerald S. Pirttila,
Lynn Niendorf
Back row, left to right: David Zedrick,
Rodney McDaniel

Front row, left to right: Tanya Pakonen, Burgene Burgon, Linda Savola,
Deanna Furth
Back row, left to right: Jack Wardlow,
Tom Norkool, Pat Williams





Front row, left to right: Sandra Higgins, Linda Rae Wilcox, Bill Leven-decker, Keesey Boling

Back row, left to right: Dennis Graham, Tom DeCoy

Front row, left to right: Gordon Peterson, Janice Stinchfield, Alan Biggs, Karen Bland

Back row, left to right: Don Dunn, Janice Vinje



Front row, left to right: Sam Talley, Carol Foster, Ron Tetzlaff, Randy Louderback

Back row, left to right: John Pearsall, Spencer Higby, Joe Meldrich

Front row, left to right: Terry Ashby,
Diana Peck, Leo Maki, Larry Prickett
Back row, left to right: Cal Roberts,
John Mackelwich



Front row, left to right: Roger Jump,
Linda Bennett, Richard Breidenback,
Bernie Radka
Back row, left to right: Howard Har-
ris, Jim Balcom

Front row, left to right: Paul Willis,
Fred Loertscher, Ed Griffin, Ann
Cushing
Back row, left to right: James Mahar,
Bob Ward





Front row, left to right: Jim Cummings, Karen Maki, Al Skinner, Art Klem

Back row, left to right: Bob Stodden, Rich Corsette

Front row, left to right: Gordon Douglas, Lawrence Laine, Ron Roye, Homer Brown Jr.

Back row, left to right: Lee Hermanson, Bob Schmall, Don Barr



Front row, left to right: Karen Collins, Karen Anderson, Joe Matich, Pam Gauntlett

Back row, left to right: Jeff Yearout, Chris Zook, Richard Gross



Front row, left to right: Judy Drago-
vich, Carolle Ryan, Gary Madum,
Teresa Baer

Back row, left to right: Will O'Brien,
Doug Jarvis



Front row, left to right: Ellen Murphy,
Laura Hammond, Darvis Oblad, Connie
Cole

Back row, left to right: Dick Walker,
Preston Paakkonen

Front row, left to right: Fred McCas-
lin, Phyllis Gahan, Cheryl Kromer

Back row, left to right: Tom Martin,
Tim Flannery





Front row, left to right: Gordon Balderston, Judy Rutherford, Tim Dills, Larry Brant

Back row, left to right: Herb Henning, Terry Mulroney, Rich Redifer

Front row, left to right: Harry Eaton, Sherry Wolkiewicz, Jeff Testerman, Roger Bettencourt

Back row, left to right: Sonny Luke, Allen Beaulieu



Front row, left to right: Ron Cochran, Gary Knutz, Duane Burlingame, Dennis Knutz

Back row, left to right: Jay Campbell

Front row, left to right: Cheri Newton, Roberta Tuttle, Ken Maki, George Gripp

Back row, left to right: Bob Hake, Robert May



Front row, left to right: Judy Kimmey, Charlene Chandler, Marty Chorba, Warner Johannes

Back row, left to right: Bob Mattler, David Schuldt

Front row, left to right: Denise Swiergula, Toni Lachiondo, Bob Buckman, Don Dugwyler

Back row, left to right: Marty Smith





Front row, left to right: Larry Anderson, Ivy Ray, Joseph Wiss, James Frans
 Back row, left to right: Bill Kainber

Front row, left to right: Janet Reed, Diana Laine, Leonard Blakely, Carol Crow

Back row, left to right: Ray Aust, Dennis Lindley, Tom Coma



Front row, left to right: Jean Wyman, Lynda Farnam, David Rooney, Jane Terrill

Back row, left to right: Randy Erickson, Marshall Himes, John Easterly

Front row, left to right: Sandy Mooney,
Vicky Miranda, Garry Huffman, Janice
Potter

Back row, left to right: Dave Miller,
Richard Thorne, Kenneth Dubrau



Front row, left to right: Nancy Reyn-
olds, Sandra Jewell, Chuck Carl, Nancy
Drosd

Back row, left to right: Dave Scure

Front row, left to right: April Mc-
Guire, Barbara Peters, Bob Preston,
Beverly Stone

Back row, left to right: Dave Gadwa,
Ray Scott





Front row, left to right: Bob Brewer, Carolyn Hansmeir, Gary Millican, John Girard

Back row, left to right: Craig Powers, Linda Zohowski



Front row, left to right: Marilyn Persson, Joan Rogers, Ken Stubberfield, Bill Bradbury

Back row, left to right: Ed Archie, Ralph Bresee, Richard Boster



Front row, left to right: Nancy Lentz, Don Bunch, Louis Jepsen, Lorraine Johansen

Back row, left to right: James Campbell, Al Mitrovich

Front row, left to right: Senja Taylor, Janice Knodle, Wallace Stenblom,, Jim Lucken

Back row, left to right: Jim Hammock, Richard Bullord, Chris Muhre



Front row, left to right: Skip Wilson, Joyce Yadro, Peggy Munch, Chuck Huhta

Back row, left to right: Lou Thiessen, John Jensen

Front row, left to right: Don Cathey, Alma Parshall, Sue Edwards, Dick Simmons

Back row, left to right: Steve Brown, Don Barck





Front row, left to right: Lee Ann Dowd, Susan Siggstedt, William Stutesman, John Hawthorne

Back row, left to right: William Herrmann, Allan Shores, Jerry Curtis



Front row, left to right: Mike Tobin, Harold Ketola, Jack Bay, William Bock

Back row, left to right: John Gerdes, Bernie Seller



Front row, left to right: Jerry Erickson, Kathy Phelan, Gill Weaver, Ron Ellis

Back row, left to right: Bob Carroll, John Petrina

Front row, left to right: John Cochenette, Mary Pickett, Mike Amos, Lester Richardson

Back row, left to right: Harold Johnsen, Mac Chapin



Front row, left to right: Archie Morrison, Peggy Johannes, Jeffrey Swensen, Mary Pat Marshall

Back, row, left to right: Jim Swanson, Jim Kalkwarf

Front row, left to right: Dan Fairchild, Anthony Riggio, Reid Wheeler

Second row, left to right: Mike Baldwin, Rod Ashby, Lawrence Prichett, James Jepsen





Front row, left to right: Dinatha May,
 Harlette LeVering, Sheila Johnson
 Back row, left to right: Katryn Goode-
 nough, Judy Parkki

Front row, left to right: Tom Quigg,
 David Miller, Frank Jepsen
 Back row, left to right: Hank Micheau



Front row, left to right: Donna Cat-
 terson, Bonnie Salstrom, Clara Alciar
 Back row, left to right: Mary Beth
 Stopsen, Sharon Branford, Gertrude
 Williams, Mila Hunger



Front row, left to right: Don Hindman, Gertrude Jensen, Carol Brown, Kathy Quigg, Kenneth Day



Front row, left to right: Jerry Fletcher, George McCallum

Back row, left to right: Leroy Shye, Carroll Erickson, Joe Freer

Front row, left to right: Mike Amos, Jim Zeller, Allan Koidahl, Mike Reinhart

