

# NAVITILUS

1966



# *NAUTILUS*

## *1965-66*

<i>Administration Editor</i>	- - - - -	<i>Cheryl Bryson</i>
<i>Class Editor</i>	- - - - -	<i>Mary Gilliland</i>
<i>Activities</i>	- - - - -	<i>Coreen Austin</i>
<i>Sports</i>	- - - - -	<i>Ladd Dooley</i>
<i>Campus Action</i>	- - - - -	<i>Susan Hegg</i> <i>Pattye Alexander</i>
<i>Advertisements</i>	- - - - -	<i>Linda Folsom</i>
<i>Index Editor</i>	- - - - -	<i>Coreen Austin</i>
<i>Copy Editors</i>	- - - - -	<i>Barbara Lonac,</i> <i>Tanya Kalinowski</i>
<i>Photographers</i>	- - - - -	<i>Del Mulkey, Leslie's</i> <i>David Bowman</i>

## *Table of Contents*

ADMINISTRATION . . . . .	4-25
CLASSES . . . . .	26-55
ACTIVITIES . . . . .	56-71
SPORTS . . . . .	72-87
CAMPUS ACTION . . . . .	88-99
ADVERTISEMENTS & INDEX . . . . .	100



# CHARLIE



## Foreward

Charlie Choker, the symbol of Grays Harbor College, is accepted as a permanent member of the college. We do not always think about it, but Charlie is the symbol of our loyalty. When we see him we think of our college and in turn, the loyalty that we feel toward it. Therefore, Charlie deserves a position at the beginning of this yearbook, as the symbol of loyalties and memories of campus life, which are preserved in the following pages.

# Dedication



The 1965-66 Nautilus, using movement as a theme, has chosen to dedicate this yearbook to Mr. Richard Landberg, a man whom we feel is well aware of the ever changing movement taking place in our world today.

Mr. Landberg received his B.A. in art from the University of Washington. He also received his Master of Fine Arts degree from the University of Washington and has done additional graduate study there. During his years in the armed forces, Mr. Landberg traveled around the world, adding a great deal to his already broad knowledge of art.

His teaching career began at North Kitsap High school where he taught for three years. He then came to Grays Harbor College where he has built up a fine art department for the school. Devoting a great deal of his time to teaching, he is also teaching night classes in art for the benefit of part-time students.

Mr. Landberg has also spent time studying Oriental philosophy and the art that comes from this philosophy. He has spent close to ten years studying the art of judo.

Exhibiting regularly in the "Northwest Annual", has brought his paintings to the public eye. He has been written up twice in the "Revue Moderne", a French art magazine, and has done some exhibiting. He is also a member of the University of Washington Art Honorary.

His works have been well received by both public and critics. Several of his paintings are displayed throughout Grays Harbor College and in various business establishments in Aberdeen.

The 1965-66 Nautilus staff is proud to dedicate this annual to Mr. Richard Landberg.

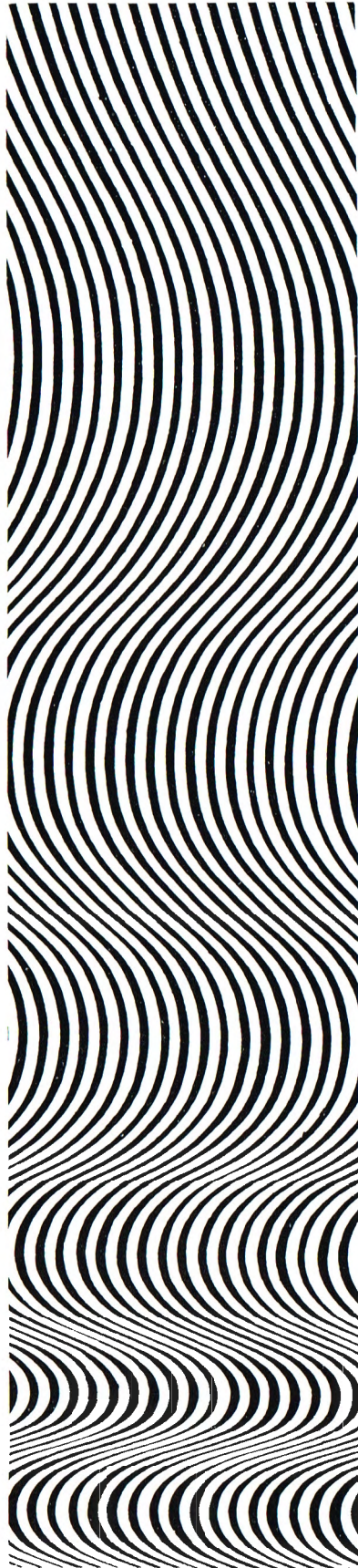

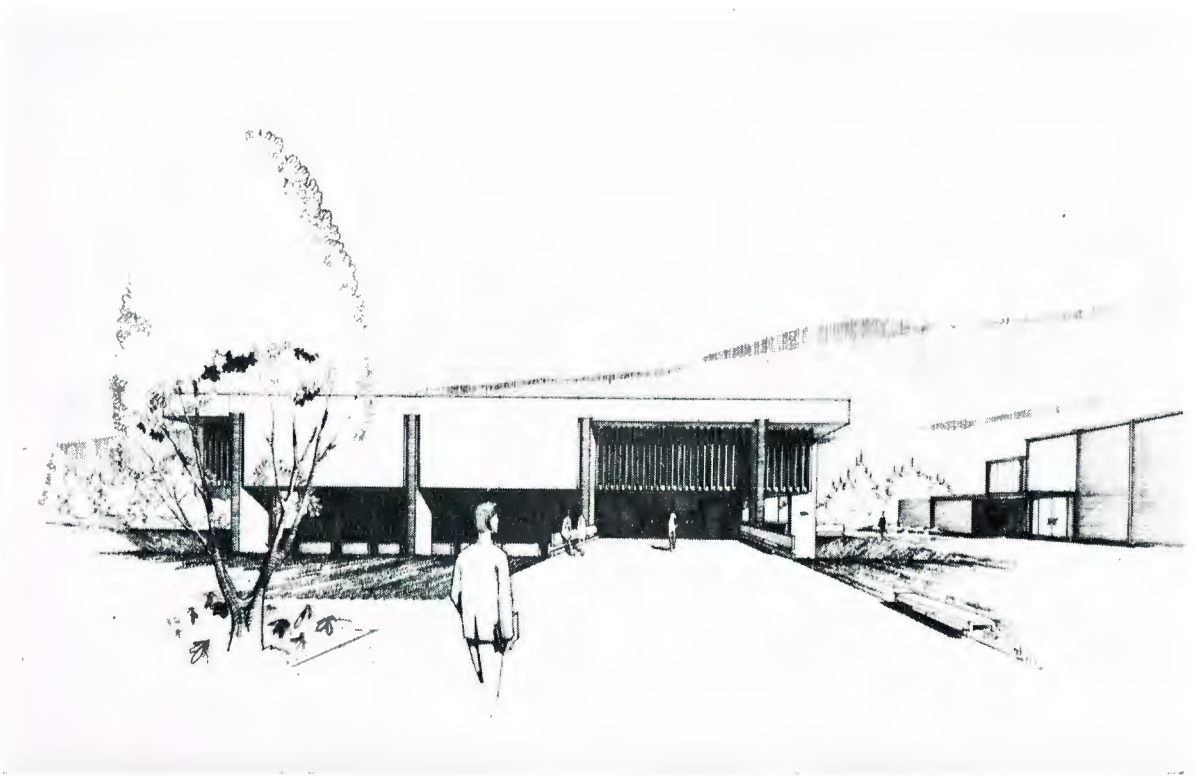

# *ADMINISTRATION*

*This section sponsored by Rayonier Incorporated  
Hoquiam, Washington*



## **MESSAGE TO STUDENTS**

I want to extend my thanks to the student body and faculty for a most successful year at Grays Harbor College. To the graduating sophomores in particular, I offer my congratulations upon the completion of two years of college, and I urge them to continue their education.

I believe that the highlight of this past year has been the construction of our new library. This fine facility will be ready for occupancy next fall and will provide the students and faculty with one of the best-equipped community college libraries in the state.

Let me offer special thanks to the Nautilus staff for their excellent year-book. In these pages the spirit of this institution and this time is reflected.

*Edward P. Smith*



# *School Board*



**Milton Oestreich, Ernest Ingram, Thomas Berken, Murray Taylor,  
Werner Vandenberg, Steve, and Edwin Van Syckle.**



**Mr. Murray Taylor  
Superintendent**



**Richard J. Frost**  
Dean of Instruction



**Alice Delaney**  
Librarian Assistant



**John Spellman**  
Librarian



**Cyrus Gonigam**  
Bursar and Sociology



**Margaret Hansen**  
**Business Administration**



**Rosemary Thomas**  
**Secretarial Science**



**Joseph Scott**  
**Business Administration**



**Winfield Shaffer**  
**Electronics and Technology**



**John Crew**  
**History**



**John Smith**  
**Biology and Physics**



**Eugene Stensager**  
**Music and Philosophy**



**Alfred Izatt**  
**Electronics**



**Virginia Younger**  
English



**William VanVactor**  
English



**Russell R. Scott**  
English



**Eugene Schermer**  
Chemistry



**Elmer Wagner**  
Russian and Counselor



**Gary Frey**  
English and Wrestling Coach



**James Reynolds**  
Biology



**Albert Prestrude**  
Psychology



**Richard Landberg**  
**Art**



**John B. Killian**  
**Registrar**



**Floyd Messersmith**  
**Data Processing**



**Richard Frazier**  
**Geography, Physical Education**



**Pat Yount**  
Practical Nursing



**Lyman Pedersen**  
History



**Donald Butler**  
English



**Jack Elway**  
Football Coach and Health Education





**Richard Lane**  
Speech and English



**Harold Enrico**  
Foreign Languages



**Jean Jones**  
Dean of Women



**Gordon Simmons**  
Adult Education



**Frank Turner**  
Sociology



**Jack Estes**  
English



**Ronald Swartz**  
Engineering



**Peter Dufour**  
Political Science



**Craig Wellington**  
Music



**Paul Allen**  
English and Journalism



**Vincent Aleksey**  
Mathematics



**Gretta Cody**  
Librarian Assistant



**Leona Wegert**  
**Physical Education**



**Jack Stoddard**  
**Social Science, Physical Education**  
**and Basketball Coach**



**Maurice J. Phipps**  
**Director of Student Affairs**

# *Service*



**PRESIDENT'S  
OFFICE**

**Left to right: Kay Evans, Jane Nicholas.**

**BOOK  
STORE**



**Left to right: Bernadine Hermann, Susan Jones, Cathy Kohnke, and Shirley Clerice.**

# Staffs



**MAIN  
OFFICE**

**Left to right: Muriel Moore, Elnora Cote, and Frances Christensen.**



**LUNCH  
ROOM**

**Left to right: Prudy Olsen, Rose Malett, Virginia Sackrider, Shirley Snell, Dolores Sackrider, and Elmira McGrew.**













*CLASSES*

# Sophomores



**Ray Allen**  
Data Processing  
Aberdeen, Washington

**Douglas Arnold**  
Political Science  
Seattle, Washington

**Sue Arrington**  
English  
Aberdeen, Washington

**Sherry Asikainen**  
English  
Aberdeen, Washington

**Kristine Backholm**  
Education  
Hoquiam, Washington

**Rebecca Barker**  
Liberal Arts  
Aberdeen, Washington

**Esther Bates**  
Education  
Raymond, Washington

**Gary T. Bensussen**  
Education  
Aberdeen, Washington

**Michor Bentemann**  
History  
Clearwater, Washington

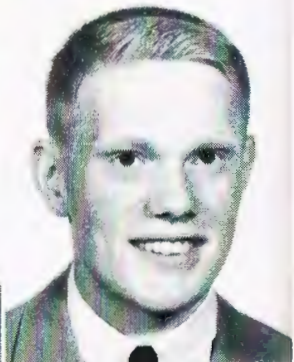



**Wanda Black**  
Education  
Aberdeen, Washington

**Barbara Blaine**  
Liberal Arts  
Montesano, Washington

**David Bowman**  
Business Administration  
Buckley, Washington

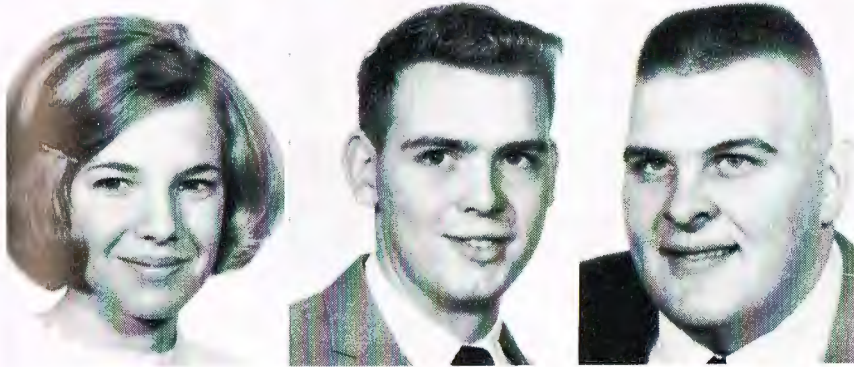

**Sue Bozak**  
Education  
Olympia, Washington

**Michael Brennan**  
Math Education  
Aberdeen, Washington

**Larry Bridenback**  
Agriculture Education  
Elma, Washington

**Frankie Brooks**  
Business Administration  
Hoquiam, Washington

**Mike Bryan**  
Liberal Arts  
Klickitat, Washington

**Pauline Buchman**  
English Education  
Aberdeen, Washington

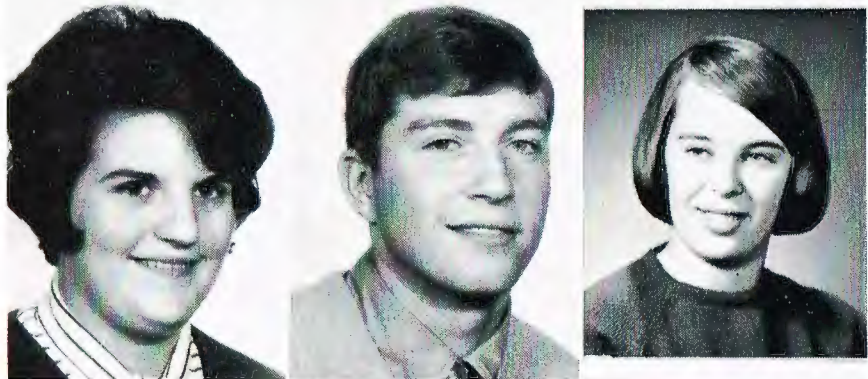

**Jon C. Bugher**  
Business Administration  
Cosmopolis, Washington

**Pamela Bunker**  
Sociology  
Hoquiam, Washington

**Myrna Butler**  
Education  
Satsop, Washington





**Karen Cabe**  
Education  
Raymond, Washington

**Greg Caldwell**  
History  
Raymond, Washington

**John Caldwell**  
Liberal Arts  
Seattle, Washington

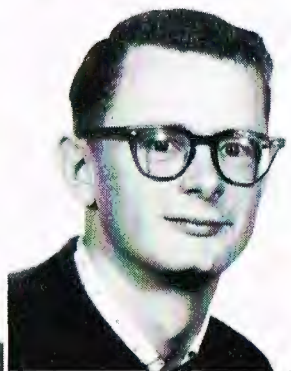

**Barbara Carlson**  
Elementary Education  
Aberdeen, Washington

**John Carrossino**  
Biology  
Aberdeen, Washington

**Bob Carroll**  
Speech  
Raymond, Washington

**Joe Castlebury**  
Data Processing  
Richland, Washington

**Carole Cavin**  
Education  
Seattle, Washington

**Betty Chase**  
Home Economics Education  
Hoquiam, Washington

**Nancy Chilcoat**  
Education  
Olympia, Washington

**Barbara Coates**  
Business Administration  
Grayland, Washington

**Robert Theodore Cutting**  
Education  
Montesano, Washington



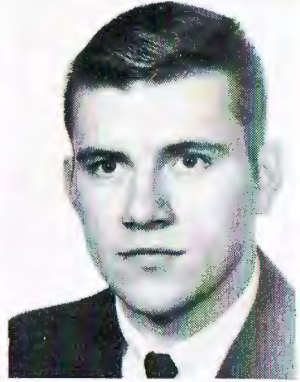

**Tom Dale**  
Education  
Hoquiam, Washington

**Ardith Darrin**  
Education  
Aberdeen, Washington

**Lee Davis**  
Education  
Aberdeen, Washington



**Betty Dell**  
Business Administration  
Raymond, Washington

**David F. Dennis**  
Business Administration  
Hoquiam, Washington

**Sharon Dixon**  
Physical Education  
Hoquiam, Washington

**John Dombroski**  
Education  
Hoquiam, Washington

**Donna Drawsby**  
Education  
Hoquiam, Washington

**Gary W. Durrant**  
Engineering  
Hoquiam, Washington



**Sharyn Eaton**  
Liberal Arts  
Elma, Washington

**Allan Edinger**  
Business Administration  
Aberdeen, Washington

**Carol Eliasson**  
Sociology  
Aberdeen, Washington





**Bob Elzenga**  
Education  
Aberdeen, Washington

**Idell Emery**  
Biology  
Aberdeen, Washington

**Cathy Evanson**  
Education  
Aberdeen, Washington



**Stacie Farris**  
Education  
Hoquiam, Washington

**Toni Fletcher**  
Elementary Education  
Hoquiam, Washington

**David Forbes**  
Electronics  
Quinault, Washington

**JoAnn Forsell**  
Education  
Hoquiam, Washington

**David Frafjord**  
Engineering  
Aberdeen, Washington

**Rich Frazer**  
Education  
Aberdeen, Washington



**Richard L. Fredricksaon**  
Pre-Law  
Aberdeen, Washington

**Kathi Fuller**  
English Literature  
Aberdeen, Washington

**John L. Galloway**  
Electronics Technology  
Hoquiam, Washington







**Marla Giles**  
Arts and Science  
South Bend, Washington

**Mary Gilliland**  
Liberal Arts  
Aberdeen, Washington

**Dave Glover**  
Restaurant  
Portland, Oregon



**Barbara Gorman**  
Education  
Aberdeen, Washington

**Ruth Graham**  
Liberal Arts  
Cosmopolis, Washington

**Jim Green**  
Liberal Arts  
McCleary, Washington

**John Green**  
Education  
Aberdeen, Washington



**Paula Grigsby**  
Physical Education  
Hoquiam, Washington



**Vicki Grine**  
Business Education  
Aberdeen, Washington



**Donald Gross**  
Electronics  
Hoquiam, Washington



**Marcia Habersetzer**  
Education  
Raymond, Washington



**Barbara Hall**  
Education  
Aberdeen, Washington



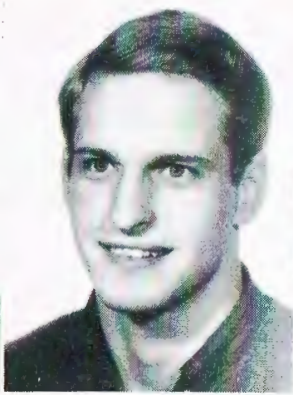
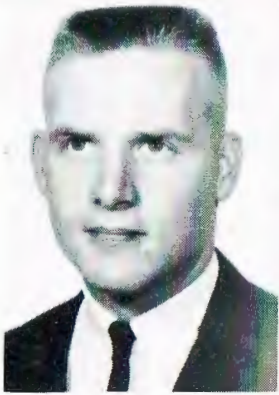

**Marvin Hamm**  
Engineering  
Aberdeen, Washington

**John Hannukaine**  
Art  
Montesano, Washington

**Suzi Hansen**  
History  
Aberdeen, Washington

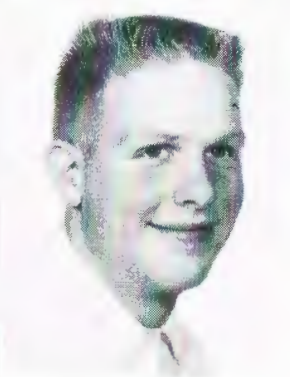

**Dick Heikkila**  
Biology  
Aberdeen, Washington

**Sue Herring**  
Liberal Arts  
Aberdeen, Washington

**Jim Hollatz**  
Liberal Arts  
Matlock, Washington

**Sanda Hooper**  
Liberal Arts  
Montesano, Washington

**Stan Ilme**  
Music  
Montesano, Washington

**Janice Iverson**  
Education  
Aberdeen, Washington

**Sandi Jackson**  
Psychology  
Aberdeen, Washington

**Sharon Jasker**  
Education  
Aberdeen, Washington

**Bill Jensen**  
Forestry  
Hoquiam, Washington





**Larry S. Johnson**  
Liberal Arts  
Hoquiam, Washington

**Melody Johnson**  
Liberal Arts  
Cosmopolis, Washington

**Michael Steven Johnson**  
Education  
Hoquiam, Washington



**Arthur Jonassen**  
Education  
Grayland, Washington

**Susan Jones**  
Elementary Education  
Aberdeen, Washington

**Jim Kainber**  
Liberal Arts  
Aberdeen, Washington

**Tanya Kalinowski**  
Secretarial Science  
Aberdeen, Washington

**Linda Karjala**  
Education  
Grayland, Washington

**James J. Keller**  
Engineering  
Aberdeen, Washington



**Kathleen Klingbeil**  
Business Administration  
Hoquiam, Washington

**James Korpi**  
Engineering  
Aberdeen, Washington

**Chuck Kosinski**  
Agriculture  
Raymond, Washington





**Pat Koster**  
Library Science  
Elma, Washington

**David Krache**  
Education  
Hoquiam, Washington

**Gil Kuhn**  
Education  
Satsop, Washington

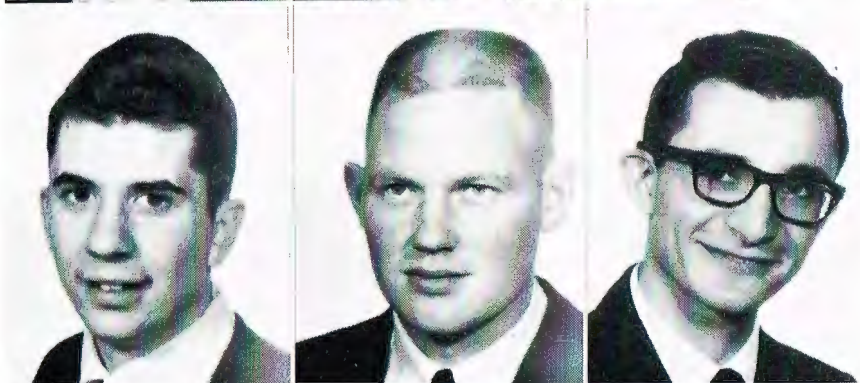

**Robert L'Amie**  
Liberal Arts  
Elma, Washington

**Robert Landstrom**  
Engineering  
Hoquiam, Washington

**Rich LaRosa**  
Psychology  
Aberdeen, Washington

**Judy Kay Lawson**  
Music  
Aberdeen, Washington

**Don Lentz**  
Engineering  
Aberdeen, Washington

**Susan LeVering**  
Education  
Elma, Washington

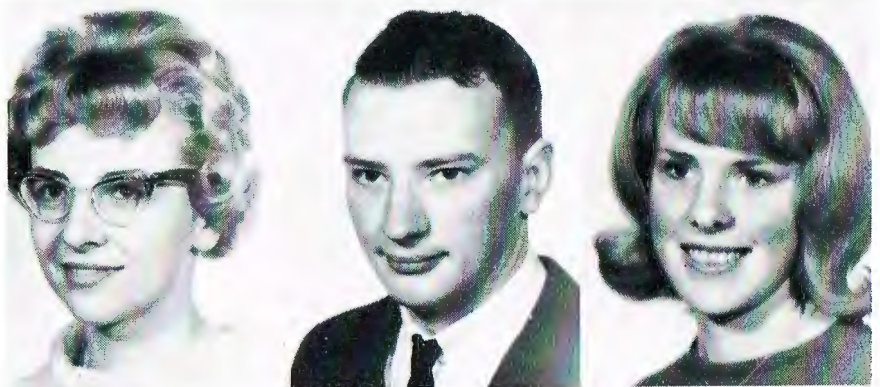

**Donna Rae Lindenau**  
Secretarial Science  
Hoquiam, Washington

**Roger Lloyd**  
Psychology  
Aberdeen, Washington

**William Lockey**  
Business Administration  
Hoquiam, Washington





**Paul Macloed**  
Liberal Arts  
Hoquiam, Washington

**Mike Magee**  
Political Science  
Aberdeen, Washington

**Beth Matthews**  
Business Administration  
Aberdeen, Washington



**Jerry May**  
Music  
Raymond, Washington

**Jan McCrimmon**  
Education  
Aberdeen, Washington

**Jerrie McIntire**  
Elementary Education  
Hoquiam, Washington

**Douglas J. McMinds**  
Medicine  
Aberdeen, Washington

**Bob Merkel**  
Forestry  
Raymond, Washington

**June Meservey**  
German  
Hoquiam, Washington

**Jolene Miller**  
Secretarial Science  
Aberdeen, Washington

**Melane Milre**  
French  
Aberdeen, Washington

**Vaughn Mitchell**  
Education  
Aberdeen, Washington

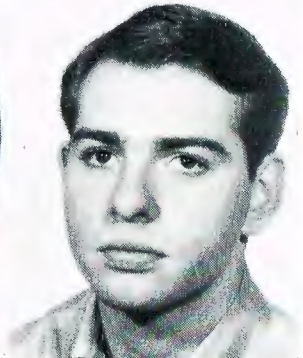
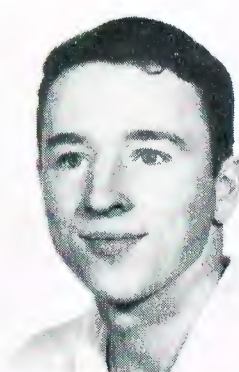
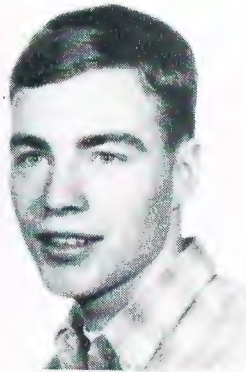



**Kathy Mohney**  
Liberal Arts  
McCleary, Washington

**Phil Moore**  
Game Management  
Elma, Washington

**Ingrid Moisanen**  
Elementary Education  
Montesano, Washington



**Sharon Moore**  
Data Processing  
Aberdeen, Washington

**J. Richard Mauncer**  
Education  
Elma, Washington

**Pat Murphy**  
Liberal Arts  
Elma, Washington

**Suzanne Murphy**  
Music  
Montesano, Washington

**Dan Needham**  
Education  
South Bend, Washington

**George N. Nelson Jr.**  
Education  
Aberdeen, Washington

**Woody Nelson**  
Liberal Arts  
Aberdeen, Washington

**Doris Nickols**  
Business Administration  
South Bend, Washington

**John Niemela**  
Education  
Aberdeen, Washington





**Arline Norby**  
Music  
Ocosta, Washington

**Terry Ogren**  
Education  
Aberdeen, Washington

**Gary Parker**  
Engineering  
Aberdeen, Washington

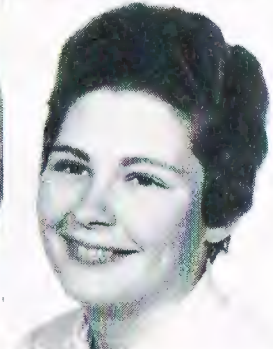

**Terri Pollari**  
Business Administration  
Raymond, Washington

**Regena Quinby**  
Business Administration  
Grayland, Washington

**Pam Raich**  
Education  
Aberdeen, Washington

**Sue Ranum**  
English Literature  
Aberdeen, Washington



**Phillys Ramaele**  
Education  
Cottonwood, Idaho

**Robert Rinehart**  
Education  
Raymond, Washington

**Ron Risdon**  
Education  
Aberdeen, Washington

**Robey Robichaux**  
Engineering  
Port Townsend, Washington

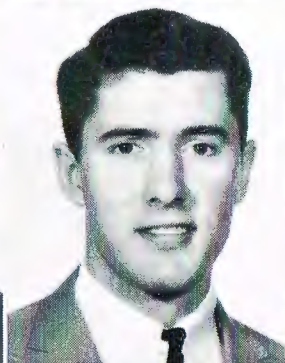

**Bryon Russell**  
Sociology  
Aberdeen, Washington



**David Russell**  
Chemistry  
Hoquiam, Washington

**Carolyn Sams**  
Education  
Aberdeen, Washington

**Gary Sandgren**  
Law  
Hoquiam, Washington



**Ursula Sarvinski**  
Sociology  
Elma, Washington

**Dennis Shriver**  
Electronics  
Grayland, Washington

**Linda Sickles**  
Home Economics  
Kent, Washington

**Jack Sleasman**  
Education  
Pacific Beach, Washington

**John Solberg**  
Pre-Optometry  
Hoquiam, Washington

**John Sroufe**  
Math  
Auburn, Washington

**Alta Stamper**  
Education  
Hoquiam, Washington

**Bill Stodden**  
Physics  
Matlock, Washington

**M. G. Swadener Jr.**  
Pre-Law  
Raymond, Washington

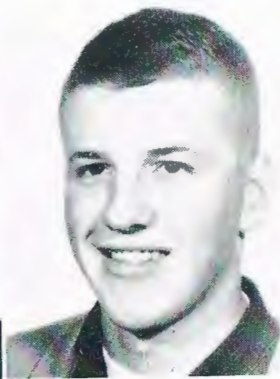



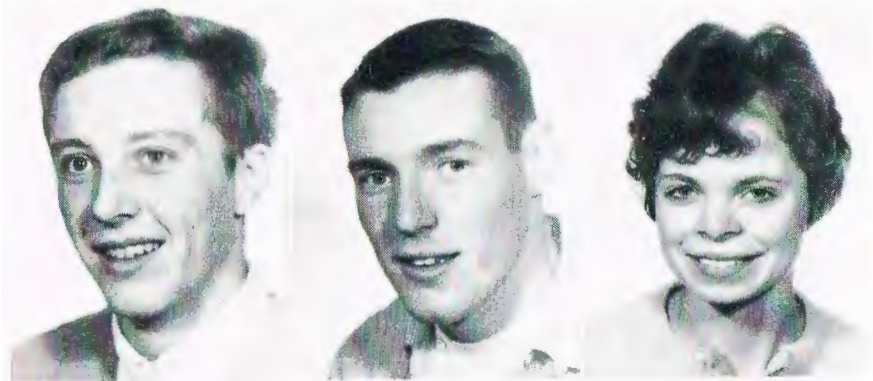

**John Swenson**  
Education  
Raymond, Washington

**Terry Timmons**  
Education  
Aberdeen, Washington

**Mary Tisler**  
Secretarial Science  
Montesano, Washington

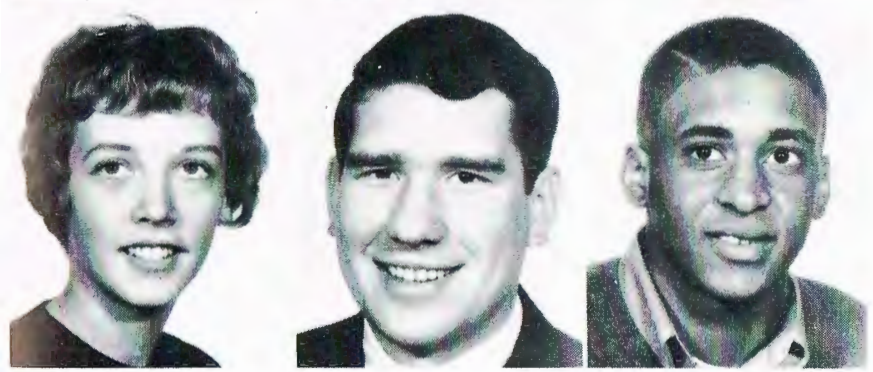

**Carolyn Tobiason**  
Education  
South Bend, Washington

**Dave Trask**  
Electronics  
Aberdeen, Washington

**Don Vallery**  
Math  
Beaumont, Texas

**J. Stephaen Walker**  
Advertising  
Aberdeen, Washington

**Becky Walsh**  
Nursing  
Aberdeen, Washington

**Charlotte Wetzel**  
English  
Aberdeen, Washington



**Grant S. Ward**  
Education  
Newport, Oregon

**Norma Whitacre**  
Physical Education  
Aberdeen, Washington

**Magwe Wick**  
Business  
Tacoma, Washington



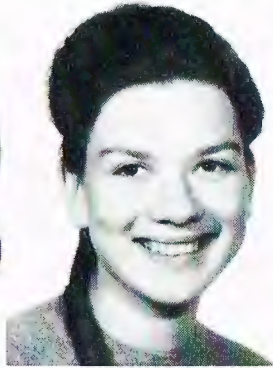

**Louise Wildhaber**  
Education  
Raymond, Washington

**Glenda Williams**  
Music  
South Bend, Washington

**Mike Willis**  
Data Processing  
Hoquiam, Washington



**Connie Wilson**  
Liberal Arts  
Aberdeen, Washington

**Vivian Wilson**  
Journalism  
Aberdeen, Washington

**Kevin Wold**  
Electronics  
Quinault, Washington

**Tom Wright**  
History  
Aberdeen, Washington

**Michael L. Yakovich**  
Engineering  
Seattle, Washington



**Bertha Brucher**  
Music  
Aberdeen, Washington

# *Freshmen*

**John Allison**  
Raymond, Washington

**Don Amacher**  
Raymond, Washington

**Peggy Amacher**  
Raymond, Washington



**George Anderson**  
Hoquiam, Washington

**Kathy Antich**  
Aberdeen, Washington

**Susan Asanuma**  
South Bend, Washington



**Georgia Auld**  
Hoquiam, Washington

**Coreen Austin**  
Aberdeen, Washington

**Don Ayers**  
Hoquiam, Washington



**Don Backman**  
Olympia, Washington

**Sharon Bailey**  
Klamath Falls, Oregon

**Ron Baines**  
Tacoma, Washington



**Helen Baker**  
Aberdeen, Washington

**Walt Baker**  
Oregon City, Oregon

**Diana Bare**  
South Bend, Washington



**Eldon Bargewell**  
Hoquiam, Washington

**Don Bauer**  
Aberdeen, Washington

**Bob Beatty**  
Naselle, Washington





**John Beck**  
Aberdeen, Washington

**Connie Bell**  
McCleary, Washington

**Phyllis Beltico**  
Hoquiam, Washington



**Vic Black**  
Hoquiam, Washington

**John Bohrsen**  
Hoquiam, Washington

**Harry Bowen**  
Grayland, Washington



**Bonnie Bradbury**  
Hoquiam, Washington

**Christine Bardy**  
Snohomish, Washington

**Pat Brakus**  
Aberdeen, Washington



**Jack R. Brennan**  
Aberdeen, Washington

**Mary Ellen Brewer**  
Montesano, Washington

**Landy Briney**  
Raymond, Washington



**Cheryl Bryson**  
Montesano, Washington

**Bob Burdick**  
Cathlamet, Washington

**Wiley Burner**  
Quinalt, Washington



**Archie Burnette**  
Aberdeen, Washington

**Lee Bussard**  
Ocean City, Washington

**Rodva Bussell**  
Aberdeen, Washington



**Thirza Butler**  
Aberdeen, Washington

**Oscar Cady**  
Aberdeen, Washington

**Bob Campbell**  
Aberdeen, Washington

**Bill Cannon**  
Aberdeen, Washington

**Paul Carkonen**  
Hoquiam, Washington

**John Carl**  
Aberdeen, Washington



**Connie Carnocki**  
Aberdeen, Washington

**Frank Childers**  
Aberdeen, Washington

**Nancy Christiansen**  
Aberdeen, Washington



**Kathy Conkey**  
Aberdeen, Washington

**Bob Collins**  
Hoquiam, Washington

**Tom Conley**  
Montesano, Washington



**Dick Craig**  
Aberdeen, Washington

**Val Cummings**  
Aberdeen, Washington

**John Curry**  
Hoquiam, Washington



**Pat Dachien**  
Grants Pass, Oregon

**Kjersti Dale**  
Hoquiam, Washington

**Joyce Daneker**  
Aberdeen, Washington



**Joey Danzer**  
Raymond, Washington

**Ed Dawson**  
Shelton, Washington

**Lyle Delaurier**  
Oakville, Washington



**Gene Dick**  
Raymond, Washington

**Ann Dickinson**  
Montesano, Washington

**Mike Dindinger**  
Montesano, Washington





**Steve Dobosz**  
Hoquiam, Washington

**Ladd Dooley**  
Aberdeen, Washington

**Kim Doutrich**  
Aberdeen, Washington



**Steve Dutton**  
Raymond, Washington

**Marie Edwards**  
Raymond, Washington

**Barbara Elcher**  
South Bend, Washington



**Philip Elcher**  
Raymond, Washington

**Mike Emard**  
Aberdeen, Washington

**Kathy Fiscus**  
Seattle, Washington



**Donna Flaska**  
Montesano, Washington

**Clare Fogelson**  
Aberdeen, Washington

**Babara Franciscovich**  
Aberdeen, Washington



**Susan Frazer**  
Aberdeen, Washington

**Karla Fredrickson**  
Aberdeen, Washington

**Larry Fredricks**  
Aberdeen, Washington



**Mike Freeman**  
Aberdeen, Washington

**Gary Freshour**  
McMinnville, Oregon

**Charlie Gailey**  
Raymond, Washington



**George Gauntlett**  
Aberdeen, Washington

**Chris Giese**  
Aberdeen, Washington

**Mike Gilpin**  
Aberdeen, Washington

**Gordon Godfrey**  
Aberdeen, Washington

**Herb Godfrey**  
Aberdeen, Washington

**Bill Goheen**  
Aberdeen, Washington

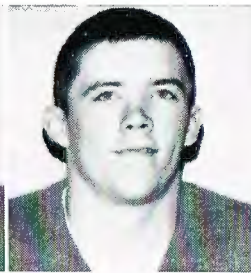

**Candi Goodwin**  
McCleary, Washington

**Monica Gores**  
Aberdeen, Washington

**Tom Gorman**  
Aberdeen, Washington

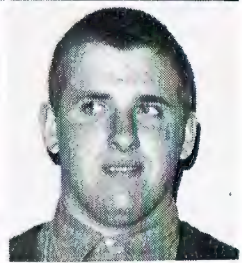

**Karl Gunderson**  
Bay Center, Washington

**Kathy Haavisto**  
Aberdeen, Washington

**Grace Hallett**  
Ocosta, Washington



**Pat Hansmeier**  
Aberdeen, Washington

**Ron Hardy**  
Montesano, Washington

**Jerri Harris**  
Aberdeen, Washington



**Howard Harrison**  
Aberdeen, Washington

**Ron Hawkes**  
Hoquiam, Washington

**David Hawthorne**  
Tokeland, Washington

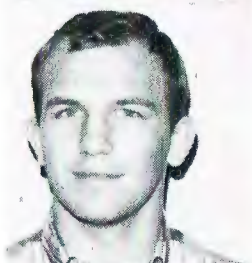

**Pat Hayden**  
Vancouver, Washington

**Fred Hazelblade**  
Aberdeen, Washington

**Teri Hebert**  
Montesano, Washington

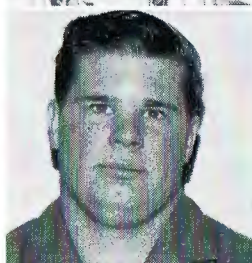

**Roberta Henke**  
Aberdeen, Washington

**Bob Henry**  
Aberdeen, Washington

**Mike Henry**  
Aberdeen, Washington





**Sheryl Henry**  
Aberdeen, Washington

**Dick Hensen**  
Aberdeen, Washington

**Sharon Hirschman**  
Yankton, South Dakota



**Linda Hoder**  
Aberdeen, Washington

**Marty Holm**  
Olympia, Washington

**Shirley Homechick**  
Aberdeen, Washington



**Renee Hood**  
Aberdeen, Washington

**Sherry Huffman**  
Hoquiam, Washington

**Ray Huntley**  
Seattle, Washington



**Ron Huntley**  
Seattle, Washington

**Rita Innes**  
Ocean Shores, Washington

**Pam Jackson**  
Montesano, Washington



**Celia Johannes**  
Elma, Washington

**Diane Johnson**  
Hoquiam, Washington

**Janet Johnson**  
Hoquiam, Washington



**Nancy Johnson**  
Aberdeen, Washington

**Patti Johnson**  
Aberdeen, Washington

**Susan Johnson**  
Hoquiam, Washington



**Beth Jones**  
Aberdeen, Washington

**Margaret Jones**  
Aberdeen, Washington

**Kurt Jorgenson**  
Aberdeen, Washington



**Tom Kalkwarf**  
Aberdeen, Washington

**Lynne Kelso**  
Aberdeen, Washington

**Gary Keene**  
Cosmopolis, Washington



**Linda Keene**  
Aberdeen, Washington

**Karen Kelley**  
Westport, Washington

**R. Faye Kennedy**  
Aberdeen, Washington



**Sheryl Kennedy**  
Raymond, Washington

**Mike Kenoyer**  
Aberdeen, Washington

**Merv Killoran**  
Vancouver, British Columbia



**Jack Linder**  
Moclips, Washington

**Cathy Kirkwood**  
Aberdeen, Washington

**Dick Kivi**  
Aberdeen, Washington



**Ron Klinger**  
Montesano, Washington

**Saigehito Kobayashi**  
Tokyo, Japan

**Gerald Korst**  
Hoquiam, Washington



**John Kristrom**  
Hoquiam, Washington

**Mike Krulich**  
Aberdeen, Washington

**Larry LaBrec**  
Aberdeen, Washington



**Pamela Lachel**  
Aberdeen, Washington

**Judy Landberg**  
Hoquiam, Washington

**Doug Lang**  
Aberdeen, Washington





**Marlys Lawrence**  
Aberdeen, Washington

**Gary Layng**  
Aberdeen, Washington

**Janet Linn**  
Grayland, Washington



**Gary Little**  
Morton, Washington

**Janet Long**  
Aberdeen, Washington

**Jim Longman**  
Aberdeen, Washington



**Alan Lorentson**  
South Bend, Washington

**Keith Lougheed**  
Montesano, Washington

**Ellen Lubite**  
Aberdeen, Washington



**Larry Lucke**  
Elma, Washington

**Chuck Landberg**  
Seattle, Washington

**Marilyn Maag**  
Oregon City, Oregon



**Kate Mackey**  
Aberdeen, Washington

**Steve Magee**  
Grayland, Washington

**Joyce Main**  
Hoquiam, Washington

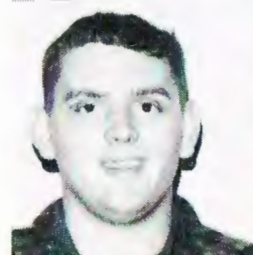

**Vencil Malernee**  
Aberdeen, Washington

**Pat Mannion**  
Hoquiam, Washington

**Michael Mariano**  
Cosmopolis, Washington



**Bob Massey**  
Auburn, Washington

**Gary Massoth**  
Hoquiam, Washington

**Gail Mathieson**  
Aberdeen, Washington

**John Mattilla**  
Longview, Washington

**Ron McDougall**  
Hoquiam, Washington

**Barbara McDowell**  
Raymond, Washington



**Randy McElanahang**  
Longview, Washington

**Kathy McElwee**  
Aberdeen, Washington

**Barbara McGuire**  
Raymond, Washington



**Gail McLarry**  
Montesano, Washington

**Margaret McLaughlin**  
Hoquiam, Washington

**Joan McPherson**  
Aberdeen, Washington



**Nikki Medcalf**  
Hoquiam, Washington

**Bill Messmer**  
Aberdeen, Washington

**Jerri Miller**  
Raymond, Washington



**Mike Monohon**  
South Bend, Washington

**Mike Moore**  
Aberdeen, Washington

**Marilyn Morgan**  
Aberdeen, Washington



**Donna Morrow**  
Aberdeen, Washington

**Dean Nakagawa**  
Spokane, Washington

**Cheryl Nazer**  
Aberdeen, Washington



**Ken Nelson**  
Hoquiam, Washington

**Linda Nelson**  
Raymond, Washington

**Liz Nemnich**  
Aberdeen, Washington





**Bob Newcomb**  
Montesano, Washington

**Bill Newman**  
Aberdeen, Washington

**Bill Newton**  
Aberdeen, Washington



**Diane Nichols**  
Montesano, Washington

**Roger Nielsen**  
Oregon City, Oregon

**Pat Norkool**  
Hoquiam, Washington



**Joe Novak**  
Aberdeen, Washington

**Mike Novak**  
Aberdeen, Washington

**William Nygnist**  
Aberdeen, Washington



**Kathy Oestreich**  
Aberdeen, Washington

**Gary Oleson**  
Tacoma, Washington

**Marlene Palmer**  
Aberdeen, Washington



**Gail Parkhurst**  
Aberdeen, Washington

**Dan Passmore**  
Aberdeen, Washington

**Don Pederson**  
Raymond, Washington



**Jane Pedersen**  
Raymond, Washington

**Lauren Pierce**  
Hoquiam, Washington

**Jim Pilas**  
Aberdeen, Washington



**Beth Plotner**  
Elma, Washington

**Sandy Poppen**  
Oregon City, Oregon

**Karen Pryde**  
Hoquiam, Washington

**Nancy Quinn  
Montesano, Washington**



**Jim Ranstad  
Elma, Washington**



**Wade Randall  
Aberdeen, Washington**

**Niela Rasmussen  
Ocosta, Washington**



**Larry Reasoner  
Raymond, Washington**

**Nancy Reid  
Aberdeen, Washington**

**John Reinhart  
Elma, Washington**



**Joanne Ricks  
Elma, Washington**

**Bonnita Rutherford  
Raymond, Washington**

**Patti Ryan  
Aberdeen, Washington**



**Lonnie Saari  
Westport, Washington**

**Linda Schmid  
Aberdeen, Washington**

**Rick Scott  
Montesano, Washington**



**Bill Shaffer  
Oregon City, Oregon**

**Susan Simera  
Aberdeen, Washington**

**Charlie Sipila  
Aberdeen, Washington**

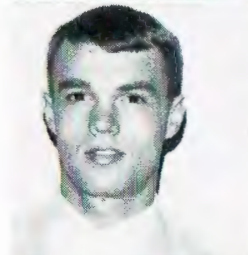

**Robert Skaramuca  
Montesano, Washington**

**Ken Skillen  
Aberdeen, Washington**

**Charlene Smith  
Aberdeen, Washington**



**Durward Smith  
Raymond, Washington**

**Richard Smith  
Hoquiam, Washington**



**Karen Smits**  
Aberdeen, Washington  
**Philip Spense**  
McCleary, Washington  
**Kenneth Spencer**  
Elma, Washington



**Judy Jo Stangland**  
Aberdeen, Washington  
**Frances Stinchfield**  
Hoquiam, Washington  
**Tina Stoklas**  
Aberdeen, Washington

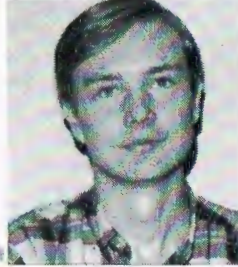

**Julie Story**  
Hoquiam, Washington  
**Larry Stritmatter**  
Raymond, Washington  
**Leo Svares**  
Aberdeen, Washington



**Vicki Ralley**  
Brooklyn, Washington  
**Truman Tanner**  
Ocean Shores, Washington  
**Marcia Taylor**  
Raymond, Washington



**Darcy Lorraine Thayer**  
Aberdeen, Washington  
**Carol Thompson**  
Aberdeen, Washington  
**Steve Thompson**  
Aberdeen, Washington



**Mike Tinder**  
Hoquiam, Washington  
**Jim Totten**  
Raymond, Washington  
**Patti Turner**  
Aberdeen, Washington

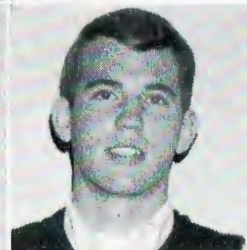

**Bruce Vreeland**  
Aberdeen, Washington  
**Mike Wandell**  
Hoquiam, Washington  
**Roger Wasp**  
Tacoma, Washington

**Dave Watson**  
Hoquiam, Washington

**Larry Watson**  
Aberdeen, Washington

**James L. Weiblen, Jr.**  
Aberdeen, Washington



**Lois Wenman**  
Hoquiam, Washington

**Linda Westerback**  
Raymond, Washington

**Barbara Wheeler**  
Raymond, Washington



**Eunice Williams**  
Aberdeen, Washington

**Teri Williams**  
Westport, Washington

**H. Earl Wilson**  
Porter, Washington



**Joe Wilson**  
Montesano, Washington

**Ed Wolkiewicz**  
Hoquiam, Washington

**Terry Wood**  
Lacey, Washington



**Karen Wright**  
Aberdeen, Washington

**Tom Wright**  
Aberdeen, Washington

**Betty Wroth**  
Montesano, Washington



**Cheri Yonich**  
Aberdeen, Washington

**Judy Zook, H**  
Hoquiam, Washington

**Bill Zimmerman**  
Aberdeen, Washington



**Maryann Acker**  
Hoquiam, Washington

**Zaid Al Alawi**  
Yemen

**Pallas Alexander**  
Raymond, Washington



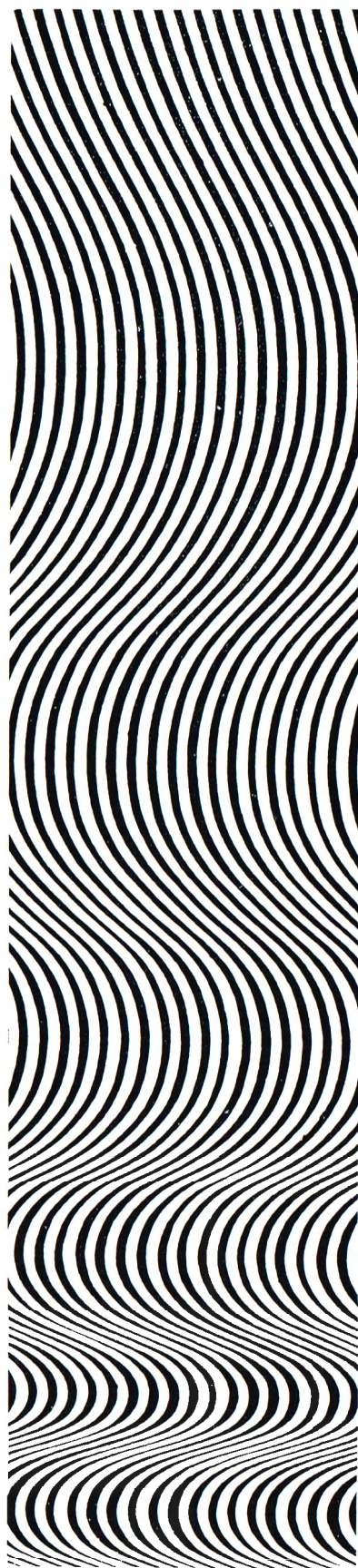



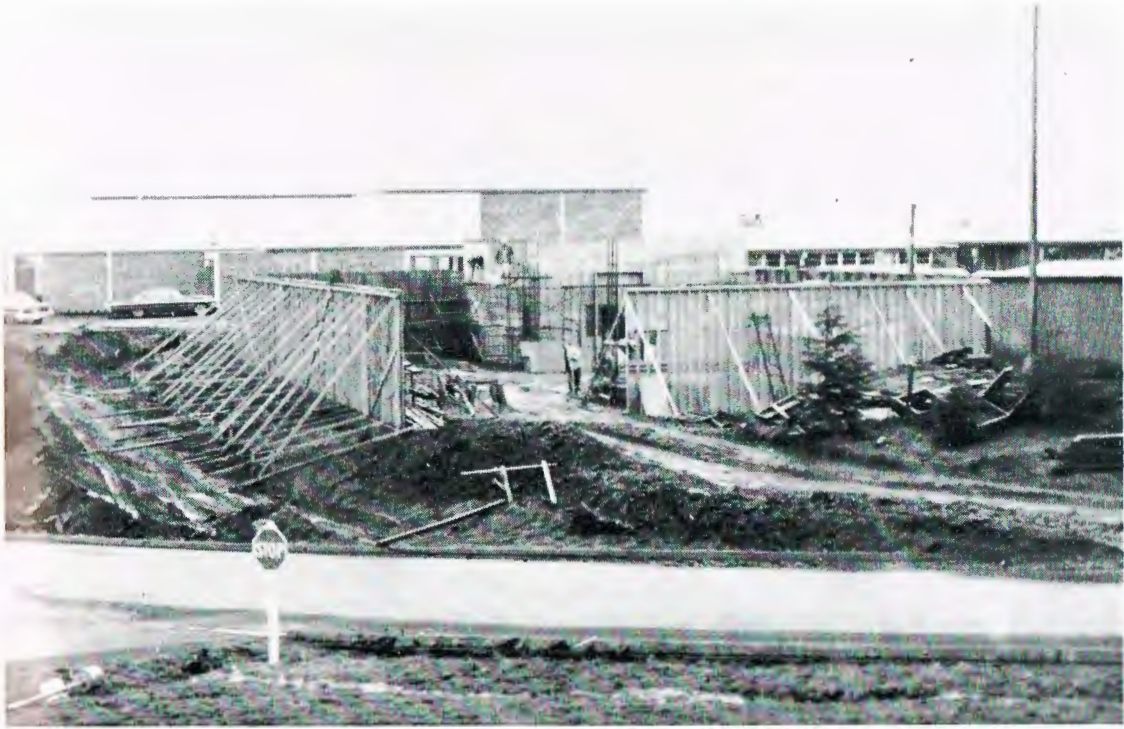

# *ACTIVITIES*

*This section sponsored by Anderson & Middleton Lumber Co.  
Aberdeen, Washington*



**First row: Linda Karjala, Secretary; Mike Magee, President; Marla Giles, Vice-President; Suzanne Murphy, Treasurer.**

**Second row: Norma Whitacre, Mike Hutton, Robert E. Rinehart, Ron Wilson, Tom Cena, Jan McCrimmon.**

## *Student Council*

The students of Grays Harbor College are represented by the Student Council which has the responsibility of direction of general student affairs. Its work includes the planning of student activities and promoting the general welfare of the student body.



**First row: Vivian Wilson, Pauline Buchman, Marla Giles, Norma Whitacre.**

**Second row: Bob Dick, Don Lentz, Vaughn Mitchell, Joani Spurrell, Kathy Fuller, Jan McCrimmon, Harry Bowen, Mike Noski, Ron Risdon.**

## *CCC*

The Club Coordinating Council, composed of all the club presidents, or their representatives, serves to coordinate the activities, functions, memberships and structures of the College Clubs.

*A.*  
*W.*  
*S.*



**First row: Norma Whitacre, President; Shirley Homechick, Vice President.**

**Second row: Paula Grigsby, Secretary; Jerri McIntire, Treasurer; Miss J. Jones, Advisor.**



**Frist row: Kris Backholm.**

**Second row: Jackie Garrett, Barbara Hall, Kathy Fiscus, Barbara Francisco-vich.**

The Associated Women Students is an organization of all women members of the college and concerns itself with special interests of the group. Each month the A.W.S. recognizes an outstanding girl for her activities.



## *Sigma Phi Alpha*

Art Club was organized in 1960 for students interested in the arts. Through exhibits and films of artistic merit, Sigma Pi Alpha attempts to stimulate interest in the arts. The Club also sponsors the Picture of the Month Contest.

**First row: Vivian Wilso, Carol Eliasson, Harry Bowen, Jerrie McIntire, Paula Grigsby.**

**Second row: Lauren Pierce, Gary Keene, Michor Gentemann, Dennis Fetty, David Bowman, Coreen Austin.**



## *Ayuda*

Ayudas is a service club for students desiring to be of assistance to GHC. Their major project is taking tickets at athletic events. As a fund raising project, Ayudas sponsored a Computer Dance during the fall quarter.

**First row: Carol Eliasson, Vivian Wilson, Idell Emery.**

**Second row: Dennis Fetty, David Bowman, Michor Gentemann.**

## *Chokerettes*

As Grays Harbor College's Pep club, formed in 1962, Chokerettes has been instrumental in promoting school spirit at GHC athletic events. The members make pep signs and participate in skits at pep assemblies.



**First row: Kathy McElwee, Pauline Buchman, Janet Long.**

**Second row: Jeri Harris, Maryls Lawrence, Jan McCrimmon, Sheri Proctor, Patti Johnson, Mary Ellen Prudhomme.**

**Third row: Chris Giese, Karen Smits, Linda Schmid.**

## *Engineering Club*

Engineering club provides educational and social activities for engineering, math, and science majors with field trips throughout the state, and dances. Each year \$150.00 is given to a freshman of the club returning to GHC.



**First row: Gary Oleson, Jim Korpi, Don Lentz, Gary Layng.**

**Second row: Gary Ball, Robey Robichaux, Wayne Loverich, Gary Parker, Marvin Hamm, R. J. Swartz, adviser.**

**Third row: Gary Durrant, Jim Keller, Frank Childers.**



## *Tyees*

Tyees is an organization composed of not more than fifteen sophomore women chosen on the basis of personality, scholarship, demonstrated leadership and initiative. It is primarily a service club. Members assist at registration, hold shoe shines, purchase a gift for GHC and grant a scholarship.

**First row:** Margaret Henke, Jill Monson, Joani Spurrell, Susan Jones, Toni Fletcher.

**Second row:** Kathleen Stevens, Kris Backholm, Linda Karjala, Marla Giles, Kathi Fuller, Norma Whitaere.

**Third row:** Sherry Asikainen, Margaret Tielke, Connie Wilson, Donna Drawsby.



## *Forensics*

Debating plays an important part in Grays Harbor College activities. The Debate club was chosen to host the 1965 State Debate Clinic on October 16, and traveled throughout the state to compete with other schools during the rest of the year.

**First row:** Mike Magee, Melody Johnson, Michael R. Hutton.

**Second row:** John Aiken, Vaughn Mitchell.

## *Phi Theta Kappa*

Beta Iota chapter of Phi Theat Kappa, national junior college honorary society, was chartered in 1932 to recognize and promote excellence in scholarship. Students who have a 3.5 Grade Point Average for one quarter, and a 3.0 GPA overall are eligible for election.



**First row:** Sherry Asikainen, Connie Wilson, Kathi Fuller, Joanie Spurrell, Sheryl Henry.

**Second row:** Norma Whitacre, Helen Ayra, Idell Emery, Sandi Jackson, Linda Karjala, Liz Nemich, Marla Giles, Denise Ekar, Jackie Garrett, Barb Elcher, Pat Norkool.

**Third row:** J. Spellman, adviser, Mike Magee, Don Pederson, Michael R. Hutton.

## *Poli Sci*

Poli Sci Club of GHC was organized in 1960 to stimulate the interest of GHC students on current political issues. As one part of its program, the club sponsors the Lecture of the Month Series, for which political leaders of all parties are invited to speak and answer questions.



**First row:** Paula Finlayson, John Dombroski, Ron Risdon, Mike Magee, Kathy Fuller.

**Second row:** Tina Stoklas, Sue Corbin, Shirley Owen, Patti Johnson, Melody Johnson.

**Third row:** Lee Davis, John Niemela, John Kristrom.



*Ski Club*

First row: Gary Sandgren, Kathy Haavisto, Kathy Antich, Paul Grigsby, Helen Ayr, Ladd Dooley. Second row: Mike Moore, Bonnie Sue Burr, Kathy Fiscus, Kim Doutrich, Ron Tibbetts, Jim Ramstad. Third row: Karen Pryde, Liz Nemich, Barb Franciscovich, Karen Smits, Denise Ekar, Lon Smart, Jack Acken, Jim Killiz. Fourth row: Dan Lofgren, Butch Hannikaine, Ken Bixler, David Krache, Chuck Kosinsky, Steve Walker, Dave Glover, Jim McElwain.



*Lettermans Club*

First row: Jim Green, Rick Welfringer, Eldon Bargewell, John Mattila, Wayne Loverich, Don Vallery, Grant Ward, Randy McClanahan, Robert T. Cutting. Second row: Jeff Hasu, Stan Pinnick, Merv Killoran, Ken Bixler, Bob Sloan, Ed Dawson, Roger Nielsen. Third row: Gary Sandgren, Fred Abrahamson, Bob Spurrell, Rich Frazer, Norm Bass, Bill Shaffer, Dave Glover, Bob Caldwell. Fourth row: Rick Meeder, Walt Baker, Lem Elway, Jim Kelly, Terry Timmons, Roger Lloyd, Dave Giles, Doane Brodie, Don Yakovich.





**First row: Dick Graham, Frank Bunch, Pat Alexander, Bob Mill.  
 Second row: Jim Griffith, Stacie Farris, Carala Gateson, Becky Barker.  
 Third row: Coreen Austin, Paula Finlayson, Bob Sloan, Harry Bowen, Mary Jane Tisler,  
 Dave Bowman, Linda Riley, Sheryl Henry.**

The Etc is a student works publication sponsored by the Creative Writing class in cooperation with Sigma Phi Alpha. Under the supervision of Don Butler (faculty advisor) the staff publishes a booklet of students works containing writings submitted by students and reproductions of student art works. The booklet is published Spring quarter and made available to the students of G.H.C.



**Stacie Farris, Poetry Editor; Sheryl Henry, Editor-in-Chief; Frank Bunch, Prose Editor; Mary Tisler, Copyist; Harry Bowen, Art Editor; Bob Mill, Copyist (Absent—Coreen Austin, Art Editor).**

## *Etc. Staff*

# Timberline



**First row: Frank Bunch, Roberta Henke, Thorn Ward.**

**Second row: Mike Hutton, Dick Graham, Eunice Williams.**



**First row: Mike Hutton, Editor-in-Chief; Roberta Henke, Feature Editor; Eunice Williams, Associate Editor.**

**Second row: Dick Graham, Feature Writer; Frank Bunch, Staff Writer.**

The production of the Timberline for 1965-66, was under the supervision of Mr. Paul Allen. Led by Mike Hutton, editor in chief, the staff worked hard to cover all school events and keep the school informed on what was happening.

# *Nautilus*



**Mary Gilliland**  
Class Editor



**Coreen Austin**  
Activities Editor



**Barbara Lonac**  
Copy Editor



**Susan Hegg**  
Campus Action Editor



**Ladd Dooley**  
Sports Editor



**Cheryl Bryson**  
Faculty Editor

The 1965- 66 Nautilus staff has put a great deal of time and effort forth to make this yearbook one of G.H.C.'s best.

There are many things that need to be done to put together a good yearbook. These things included ad sales, choice of theme, deciding on a dedication, and putting together pictures and copy of the years events.

With a hard-working staff and the direction of Mr. Paul Allen, advisor, we have done our best to put out an outstanding yearbook.



*Hiking Club*

First row: Don Miller, Bob Dick, Steve Keller, Janet Wick, Gary Lennard, Lon Smart  
 Second row: Mr. Beeler, Phil Beyers, Jim Kainber, Tom Ford



*Delta Psi Omega*

Chartered in 1960, as a chapter of one of the largest national honor societies in dramatics, the members of the club consist of students who have had major roles in college staged plays, and who have been approved by the director of college dramatics.

First row: Vaughn Mitchell, Melody Johnson, Pauline Buchman, Mike Noski.  
 Second row: Bob Cutting, Jim Mouncer, Rich LaRosa, Suzanne Murphy, Mike Willis, Buzz Mouncier.

# Club Officers

## ASB

President—Mike Magee  
Vice President—Marla Giles  
Secretary—Linda Karjala  
Treasurer—Suzanne Murphy  
Advisor—Mr. Maury Phipps  
Social Commissioner—Vicky Grine  
Publicity Commissioner—Tom Cena  
Forensics Commissioner—Rob Rinehart  
Publications Commissioner—Ron Risdon  
CCC Advisor—Mr. David Waller

## AWS

Pres.—Norma Whitacre  
V. P.—Shirley Homchick  
Sec. Treas.—Paula Grigsby  
Social Chairman—Jerrie McIntire  
Advisor—Miss Jeane Jones  
District Chairmen—  
    Jackie Garrett  
    Barbara Hall  
    Kathy Fiscus  
    Barbara Franciscovich

## Timberline

Editor—Jeff Skinner  
Editor—Mike Hutton  
Adv.—Mr. Paul Allen

## Nautilus

Editors—Coreen Austin  
    Cheryl Bryson  
    Ladd Dooley  
    Mary Gilliland

## Art Club

Pres.—Harry Bowen  
V. P.—Coreen Austin  
Sec. Treas.—Jerrie McIntire  
Adv.—Mr. Richard Landberg

## Ayudas

Pres.—Vivian Wilson  
V. P.—Helen Baker  
Sec. Treas.—Nova Chinn  
Soc. Ch.—Jolene Miller  
Adv.—Mr. Albert Prestrude

## Chokerettes

Pres.—Pauline Buchman  
V. P.—Janet Long  
Sec. Treas.—Kathy McElwee  
Adv.—Miss Rosemary Thomas

## Engineering

Pres.—Don Lentz  
V. P.—Jim Korpi  
Sec. Treas.—Gary Layng  
Adv.—Mr. Ronald Swartz

## Hiking

Pres.—Bob Dick  
Adv.—Mr. Harry Beeler

## Phi Theta Kappa

Pres.—Kathy Fuller  
V. P.—Sherry Asikainen  
Sec.—Connie Wilson  
Treas.—Liz Nemnich  
Adv.—Mr. John Spellman

## Lettermen

Pres.—Stan Pinnick  
V. P.—Don Yakovich  
Sec. Treas.—Dave Giles  
CCC Rep.—Mike Noski  
Adv.—Mr. Jack Elway

## Poly Sci

Pres.—Ron Risdon  
V. P.—Tina Stoklas  
Sec.—Melody Johnson  
Treas.—John Dombroski  
Adv.—Mr. Peter Dufour

## Ski Club

Pres.—Steve Walker  
V. P.—Mike Moore  
Sec. Treas.—Barb Franciscovich  
Adv.—Mr. John Smith

## Tyee

Pres.—Joanie Spurrell  
V. P.—Jill Monson  
Sec.—Margaret Henke  
Treas.—Sue Jones  
Adv.—Mrs. Virginia Younger

# *G. H. C. Choir*



First row: Joy Hirshbeck, Sandy Poppin, Mary Ann Evans, Shirley Owens, Carolyn Ogden, Ingrid Moisanen, Karen Pryde, Barb Bausman, Bonnie Burr, Pam McCartney, Sherrie Huffman, Sue Dutton, Janet Linn, Bev York, Susan Asanuma. Second row: Donna Flaskin, Lonnie Saari, Carol Cavin, Sandra Hooper, Denis Ekar, Beth Plotner, Arlene Norby, Susan LeVering, Rachele LeVering, Karla Haines, Carol Johnson, Alta Stamper, Pattye Alexander, Janet Bagaason, Jill Monson, Mr. Stensager. Third row: Arnold Auxier, Greg Satlow, Stan Hums, Daron Taylor, Dick Brown, Jerry May, Mike Novak, Gary McLaughlin, Paul McCloud, Bud Wilde. Fourth row: Herb Godfrey, Andy DePugh, Gary Layng, Jim Rayburn, Phil Furth, Chuck Lundberg, Neil Hogan, Gary Bensussen, Bob Reinhart, Jerry Porter, Bob Hill.

# *G. H. Chamber Band*



First row: Mary Ellen Brewer, Suzanne Murphy, Jerry May, John Newman, Kathy Klingbiel, Ingrid Moisanen, Gary Bensussen. Second row: Steve Walker, Steve Kay, Jack Acker, Bruce Shakarmuca, Susan LeVering, Linda Jacobson, Donna Raye Lindeneau, Larry Lind, Mike Willis, Darrel White. Third row: Arlene Norby, Marilyn Torkleson, Jim Rayburn, Don Bauer, Mike Kenoyer, Gary Lennard, Ralph Baker, Larry Lucke, Gary Massoth, John Swenson, Steve Shake, Bob Hoyt, Oscar Cady. Fourth row: Wayne Torkleson, Neil Hogan, Frank Bunch, Bud Wilde, Beth Plotner, Larry Warwick, Dennis Sapp, Dave Sheffler, Dave Loman. Fifth row: Stan Hume, Mr. Wellington, Judy Lawson, Wayne Pakonen, Terry Wood, Steve Rogers.

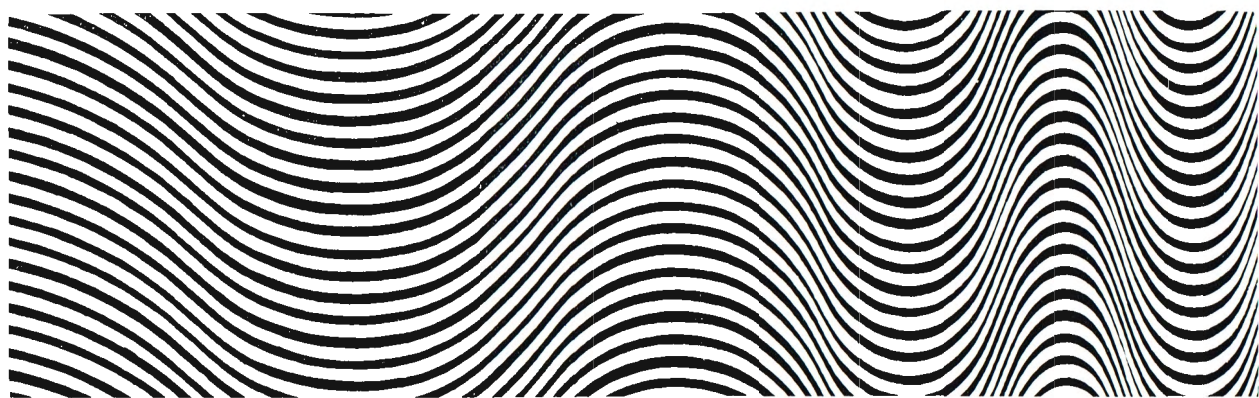





# *SPORTS*

## Season Record

G.H.C.	7	7	Wenatchee
G.H.C.	30	14	Olympic
G.H.C.	22	6	Cavaliers
G.H.C.	13	16	Shoreline
G.H.C.	13	14	Everett
G.H.C.	25	6	Wenatchee
G.H.C.	6	20	Col. Basin
G.H.C.	23	17	Yakima
G.H.C.	13	7	Shoreline

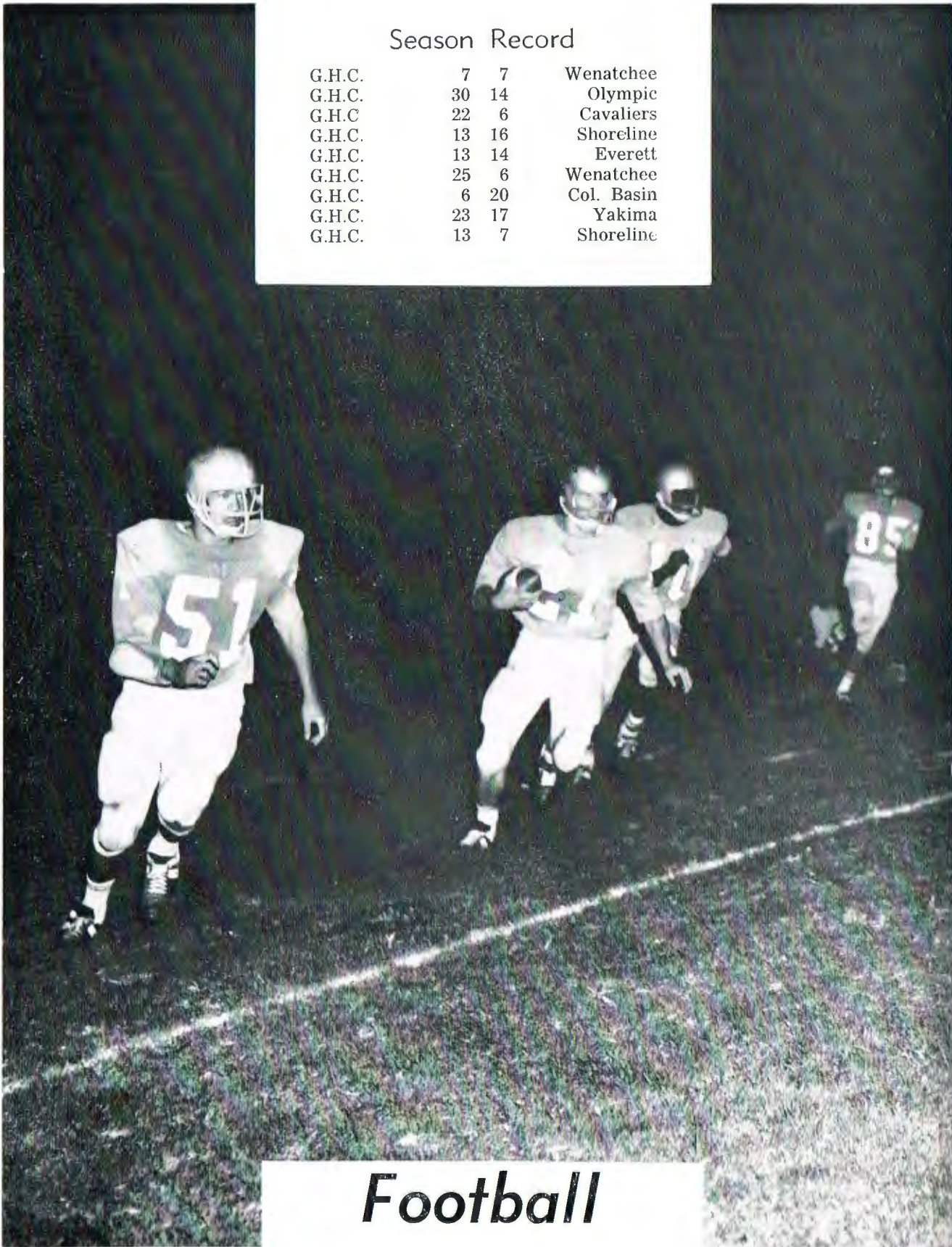

# Football



First row: Kelly, Brodie, Welch, Ano, Baker, Glover, Svendson. Second row: Killoran, Harding, Baines, Summers.



First row: Farnsworth, Price, Freshour, LaFontaine, Parker, Welfringer. Second row: Steele, Vallery, Ward, Seekins, Sanderson, Gibbons, Howard, Mathern.

The Choker football edition of 1965, under the coaching of Jack Elway and assisting coaches Eldon Odle, Dick Frazer, Jack Estes, and Larry Warwick; ended the season with a 5-3-1 record.

Choker scoring was led by Don Summers, State Scoring Champ, and Scooter Ken Harding. Strong offensive punch was also given by Ron Baines, Merv Killoran, Roger Seekins, and Rick Welfringer.

Helping the offense control the ball was the Choker defense headed by Walt Baker, Lon Howard, Don Mathern, Grant Ward, Baines, Summers, and Don Vallery.

Baker, Baines, Summers, and two year lineman stand-out Dave Glover were named to the State All-Conference Team.

High-lighting the annual football banquet was the presentation of the Inspirational and Co-Captain awards to Ken Harding and Don Vallery.



Coach Frazer, Don Vallery



Coach Estes, Coach Odle, Coach Elway, Coach Frazer, Coach Warwick



Ken Harding, Coach Odle



**Pinnick, Elway, Harrison**



**Baines, Vallery**



**Farnsworth**



**Welch, Byrnes, Baker, Coach Odle**



**Coach Estes, Sanderson, Gibbons, Kelly, Svendsen**



**Ano**



**Welfringer**



**Summers**



Glover



Summers



Seekins

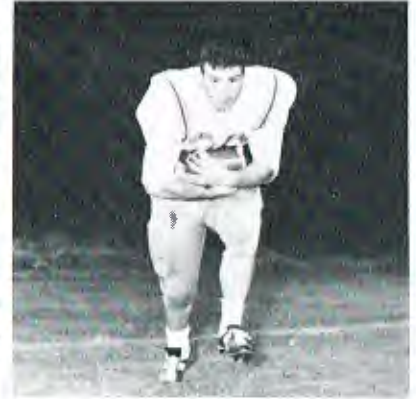

Welfringer



Brodie, Glover, Coach Frazer, Little



Gibbons



Baker



Howard

# Basketball



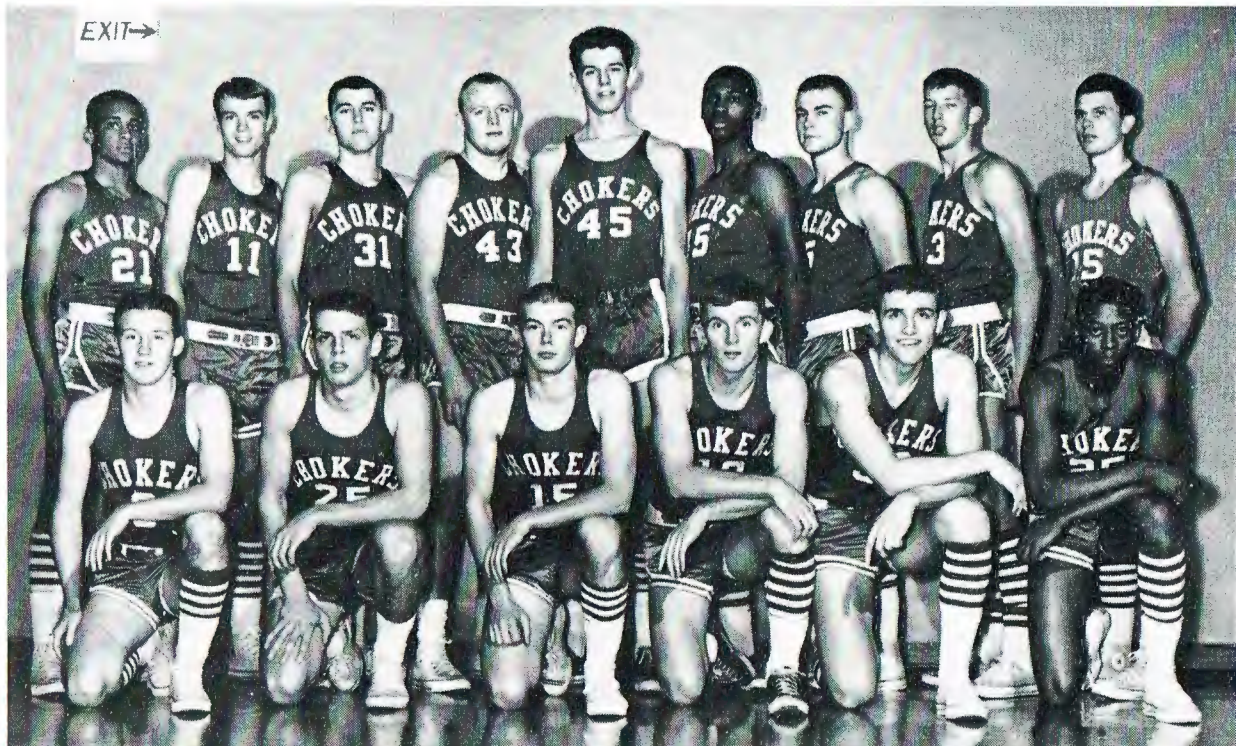

First row: Stan Pinnick, John Allison, Jeff Hasu, Pat Duschcin, Pat Murphy, Bob Sloan. Second row: Don Vallery, Chuck Sipila, Don Yakovich, Gary Little, Randy Cantrell, Roger Wasp, Dennis Frizzell, Bob Henry, Jim Vail.

If there was ever an "Ugly Duckling", this year's Choker basketball team would be a close resemblance. Turning their nose at a preseason rating of no better than the middle of the pack, the Chokers finished at the top. Finishing with a 15-10 record, the Chokers showed great strength as they defeated a bitter Clark squad and a highly rated OSU Frosh team.

Led by Bob Sloan's high scoring, the Chokers showed a well-balanced offense and defense. Sloan had nine nights of 30 or more points and was assisted by Don Yakovich, Jeff Hasu, and Stan Pinnick who had his own 30 point night.

At a post-season banquet, the captain's, Inspirational, and Coachs' awards were given to Sloan, Pinnick, and Yakovich respectively. Sloan was the state's leading J.C. scorer.

**Individual Scoring**

Bob Sloan	620
Don Yakovich	241
Jeff Hasu	212
Gary Little	159
Stan Pinnick	145
Don Vallery	118
Dennis Frizzell	118
Bob Henry	70
Roger Wasp	63
Pat Murphy	35
Chuck Sipila	30
Jim Vail	12

**SEASON RECORD**

GHC	71	103	UW Frosh	GHC	96	80	Lower Columbia
GHC	57	71	Olympic	GHC	59	66	Olympic
GHC	79	72	Highline	GHC	73	68	Peninsula
GHC	66	56	Peninsula	GHC	82	65	Peninsula
GHC	83	72	Peninsula	GHC	71	76	Clark
GHC	75	74	Clark	GHC	73	64	Clark
GHC	59	83	OSU Frosh	GHC	79	90	Centralia
GHC	90	102	Clark	GHC	58	57	OSU Frosh
GHC	63	87	UW Frosh	GHC	77	65	Centralia
GHC	84	73	Centralia	GHC	104	90	Lower Columbia
GHC	67	97	Centralia	GHC	71	69	Lower Columbia
GHC	83	62	Lower Columbia				



Bob Sloan, Coach Stoddard



Dennis Frizzell



Pat Murphy

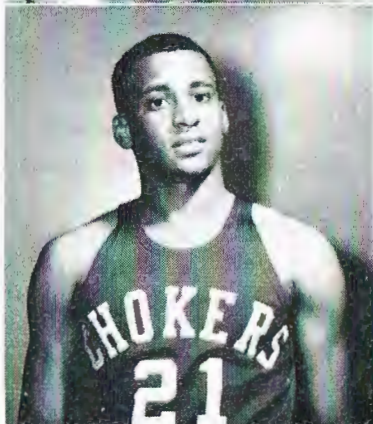
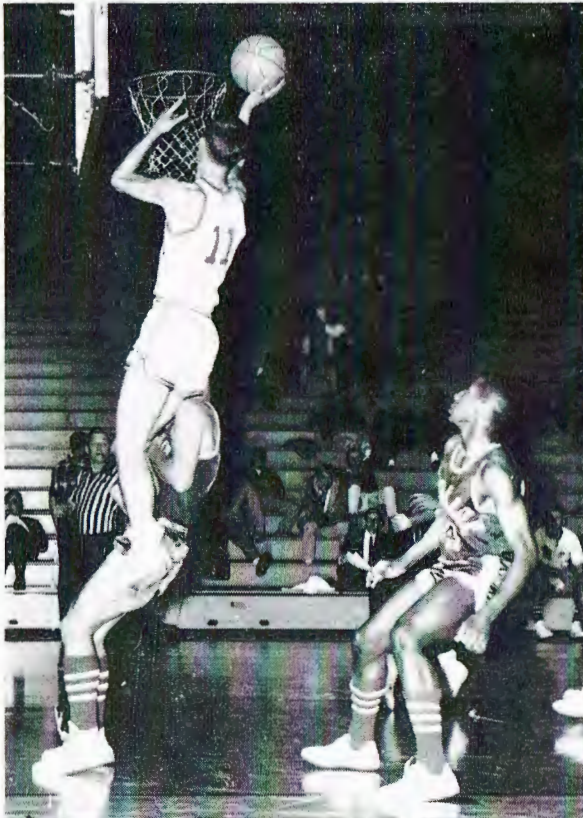

Don Vallery

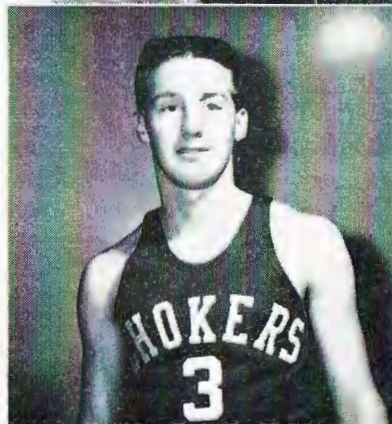

Stan Pinnick

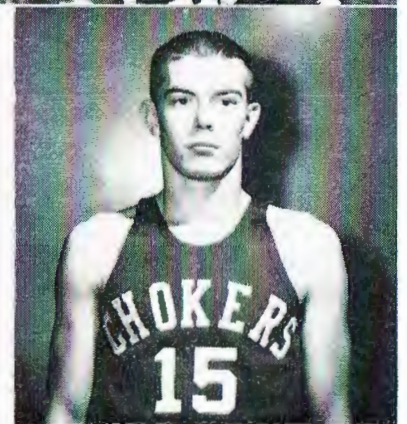

Jeff Hasu





Jim Vail, Roger Wasp



Don Yakovich



Bob Sloan

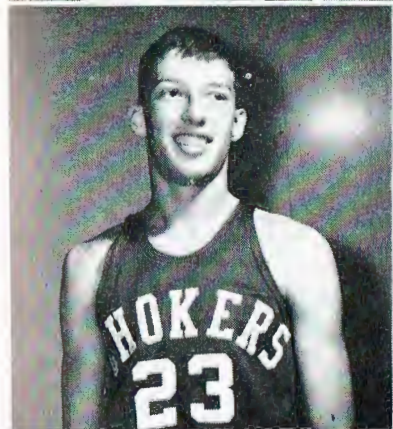
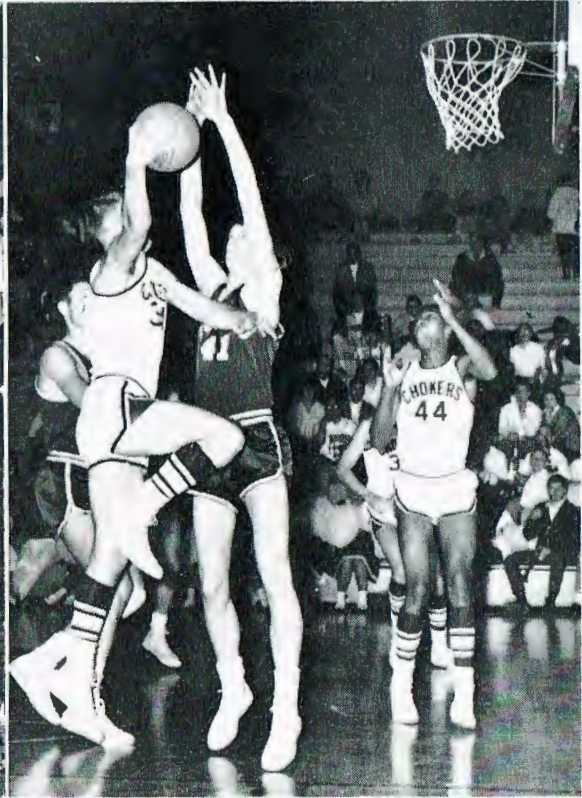
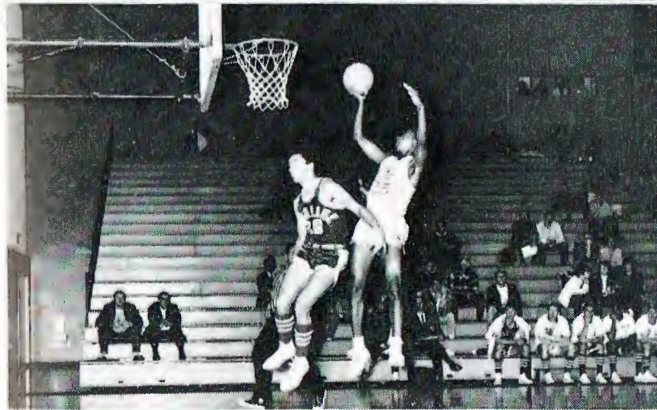

Bob Henry

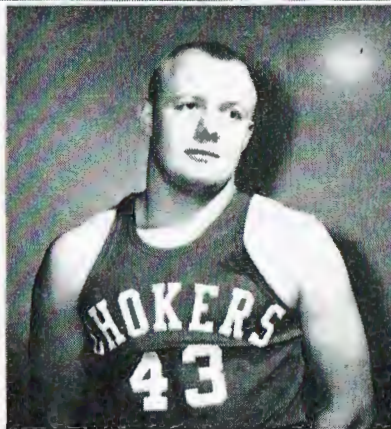

Gary Little

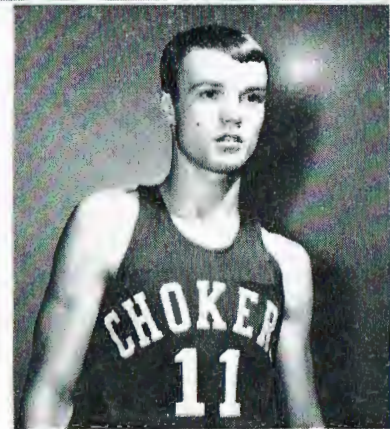

Chuck Sipila

# Wrestling

Coach Gary Frey, riding a great record from Moses Lake, left an indelible mark in sustaining a 13-1 record in the first year of Choker wrestling.

This record shows wrestling's ability to become a top Choker sport. Fighting hard the Chokers lost but one closely contested battle to Columbia Basin, the eventual State Champs.

Highlights of the season were a U.W. Tournament with only a strong Oregon team being able to top the Chokers led by Dennis Byrnes and Dean Nakagawa. Another highlight was the defeat of Big Bend the defending State Champs in the GHC gym.

The season ended with the state tournament in Moses Lake; a flu-ridden Choker congregation placing fourth, led by Dennis Byrnes and Dennis Crowe each walking off with first place.



First row: Stodden, McElravy, Crowe, Dooley, Nakagawa, Coach Frey. Second row: Godfrey, Freshour, Mc-Clanahan, Baker, Glover, Neilson, Byrnes, Shapansky, Church.



McElravy



Godfrey

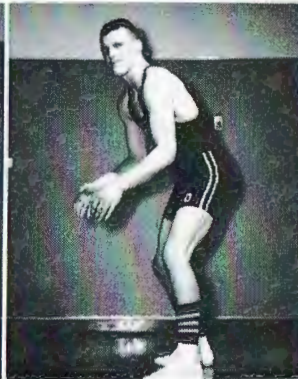

Shapansky



Parish

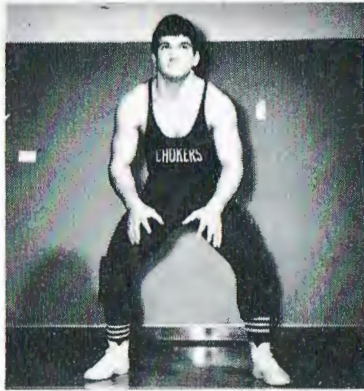

**Glover**

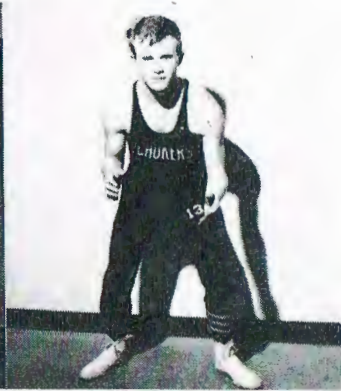

**Taylor**



**Freshour**

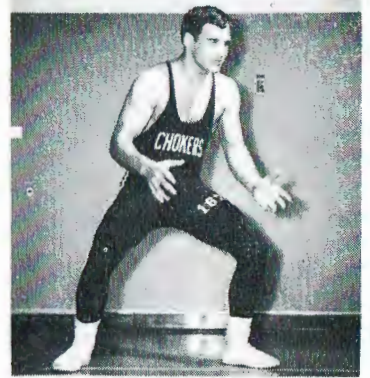

**McClanahan**

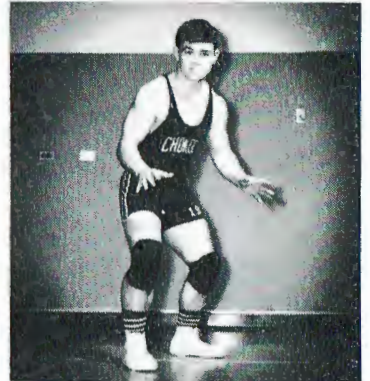
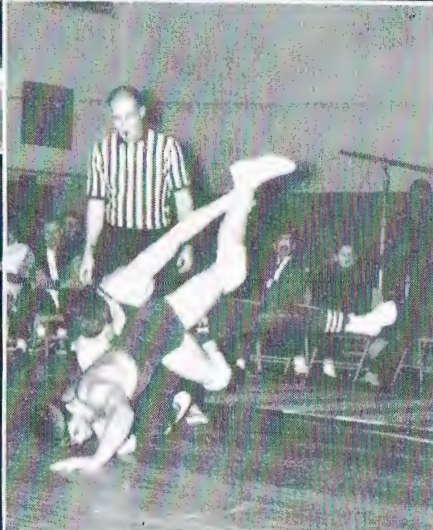

**Byrnes**

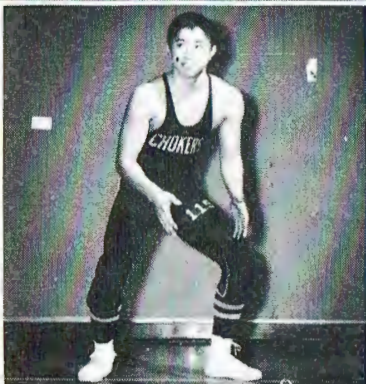

**Nakagawa**



**Dooley**

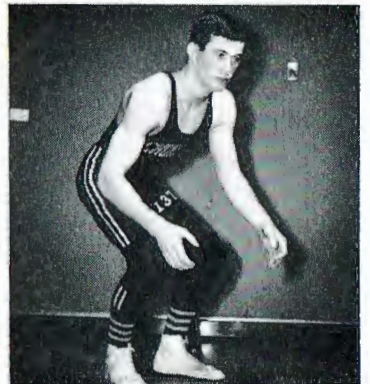

**Crowe**



**First row: Dick Balderston, Lynn Ratcliff, Lou Howard, Mike Gilpin, Larry Stritmatter, Dave Watson, Ed Wolkowicz, Don Miller.**

**Second row: Stan Pinnick, Charles Gailey, Lem Elway, Rich Frazer, Joe Parker, Wayne Loverage, Mike Roberts, Ed Dawson, Terry Church, Joe Dauzer, Terry Timmons.**

# Baseball

The Choker baseball team, under the fine coaching of Dick Frazer, faired well through-out the season. With veterans the likes of Stan Pinnick, Terry Timmons, Wayne Loverage, Lem Elway, and Joe Parker, plus the abilities of strong newcomers; the Chokers showed good strength and depth.

After having trouble finding their batting eye in the first few games the Chokers came on strong in the hit department, with Lon Howard, and Lynn Ratcliff leading the way. The pitching of Lem Elway and Mike Aleksey heled the Chokers control many ball games.



**Coach Dick Frazer**

## SCHEDULE

- April 12—Here, Centralia
- April 16—There, Peninsula
- April 19—Here, Clark
- April 26—Here, Lower Columbia
- April 30—There, Centralia
- May 3—Here, Peninsula
- May 7—There, Clark
- May 14—There, Lower Columbia



**First row: Dick Hansen, Larry Dittman, Bob Caldwell, Darrell White, Jim Green, Jim Wilcox.  
 Second row: John Easter, Steve Walker, Arnold Aires, Dave Svendson, Gene Dick, Bob Johnson.**

# Track

The Choker talents on the cinder track came as a surprise to some. Coach Eldon Odle once again did a tremendous job in leading the Choker tracksters.

Where as the Chokers may have been weak in some events, they were more than strong enough in others. Led by sprinters John Easter, Jim Green, and Larry Dittman, plus the versatility of Ron Baines and Dave Svendson; the Chokers came through in great style through-out the year.



**Coach Eldon Odle**

## SCHEDULE

April 9	Yakima Invitational
April 30	Green River, Highline, Everett Thunderbird Relays
May 7	Green River, Peninsula,
May 14	Lower Columbia, Clark
May 21	Lower Columbia, Peninsula, Clark, Centralia
May 27, 28	State Meet



## **Tennis**

Coach Jack Elway, Davy Roberts, John Bohrnsen, Jack Randall, Howard Harrison, George Gauntlett, Clare Fogelsong.



## **Golf**

Coach Vince Aleksey, Don Backman, Jerry Distler, Rick Meader, Greg Sjogren, Roger Bintner, Tim Dolby.



First row: Carolyn Toibason, Susan Bozak. Second row: Sharon Dixon, JoAnn Forsell, Carolyn Melhoff, Tanya Kalinowski.

## *Pep Staff*



Al Edinger, Dee Dee Taylor, Rich LaRosa.

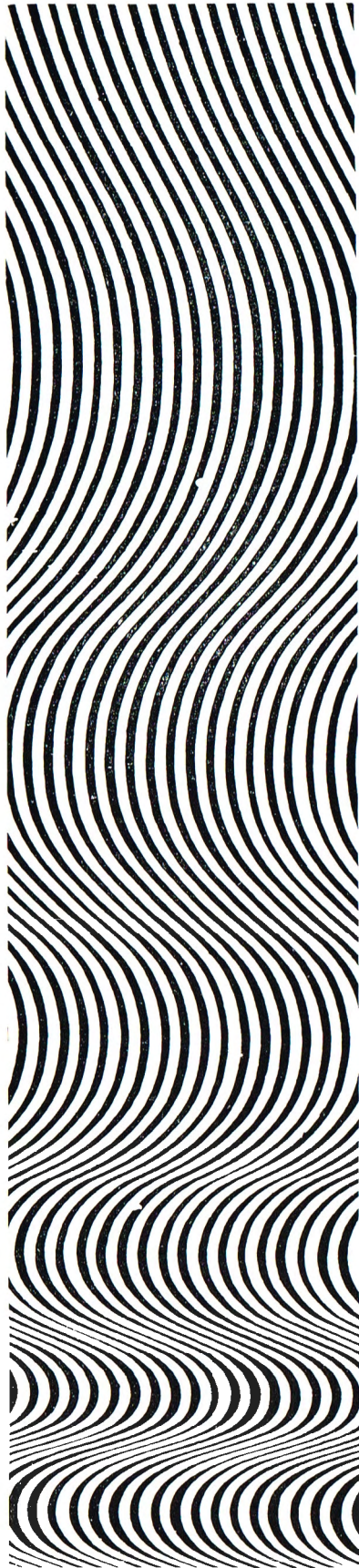





# *CAMPUS ACTION*

*This section sponsored by Weyerhaeuser Company  
Cosmopolis, Washington*

# *HOMECOMING*

## *'65*



**Jill Monson**  
**Raymond**

**Tanya Kalinowski**  
**Aberdeen**

**Ingrid Moisanen**  
**Montesano**

**Jan McCrimmon**  
**Aberdeen**

**Marla Giles**  
**South Bend**



**Harbor Hillbillies**

One of the outstanding events of the Homecoming celebration was "Grub Day". The student body dressed in their worst. The day was highlighted by the coronation of the grubbiest, who was in this instance, Mike Wandell. Wandell was chosen by the student body during a pep assembly. His popular rule was finalized by the loudest applause.



**Mr. Grub  
(Mike Wandell)**



**Girls do the work**



*A City  
After Dark*



*Ending to  
A Job*



*Halloween  
Masquerade*



# *Girls of the Month*



**Barb Hall**



**Karen Smits**



**Kathy Fuller**



**Toni Fletcher**



**Barb Franciscovich**



**Shirley Homchick**

# Miss Merry Christmas



**Karla Fredrickson**



**Jolene Miller**



**Nancy Druzianich**



**Joan Donovick**



**Janet Wick**



**Toni Fletcher**

The annual Miss Merry Christmas contest, directed by the Grays Harbor College Associated Women Students, was held from Nov. 29 to Dec. 8.

Each GHC club sponsored a candidate for Miss Merry Christmas. Votes for each girl consisted of food placed in baskets for needy families. By receiving the most votes (food) Miss Jolene Miller was crowned Miss Merry Christmas at the Lettermen-Engineers' dance Dec. 11.



**Bet Thie Lee**



**Stacie Ferris**



**JoAnn Forsell**



**Patty Ryan**



**Karen Smits**

# *Spring Activities*



**Dennis Burns, JoAnne Forsel, Don Yakovich, Marla Giles, Sharon Dixon, Stan Pinnick.**

The 1966 Drift 'n' Dunes was a great success at Grays Harbor College. Thursday and Friday of the event, the musical "Down In The Valley" was presented under the direction of Mr. Richard Lane. On Saturday night a talent show under the direction of Jackie Garrett, Marilyn Melhoff and Mr. Eugene Stensager was presented. The talent show was followed immediately by a dance in the Hillier Union Building.

# *Dramatic*



**Melody Johnson, Mike Henry**



**Richard Lane**

# *The Desk Set*



# *Production*



**Bob Carroll, Richard Lane**



**Pam McCartney, Bob Carroll**

# *The Lottery*



**Vaughn Mitchell, Melody Johnson**

# *Guest Performances*

## *Louis "Satchmo" Armstrong*



Fall quarter Grays Harbor College was pleased to have the great jazz musician, Louis Armstrong perform at their school again. The much loved musician played as usual to a full house. Winter quarter the equally famed Brothers Four performed at the Sam Benn Gymnasium. Grays Harbor College students greatly enjoyed the popular young men's show and will keep a fond memory of the evening.

# *The Brothers Four*





*INDEX*

*&*

*ADVERTISEMENTS*

**A**

Abrahamson, Fred 64  
 Acker, Maryann 55  
 Aiken, John 64  
 Alaywi, Zaid 55  
 Alexander, Pallas 55  
 Alexander, Patricia 65  
 Allen, Ray 28  
 Allison, John 43, 72  
 Amacher, Donald 43  
 Amacher, Peggy 43  
 Anderson, George 43  
 Ano, Jeffrey 75, 76  
 Antich, Kathryn 43, 64  
 Arnold, Douglas 28  
 Asanuma, Susan 43  
 Asikainen, Sherry 28, 62, 63  
 Auld, Georgia 43  
 Austin, Coreen 48, 60, 65, 68  
 Ayers, Donald 43  
 Ayra, He'len 63, 64

**B**

Backholm, Kristine 28, 59, 62  
 Backman, Donald 43  
 Baines, Ronald 43, 75, 76  
 Ball, Gary 61  
 Bare, Dianna 43  
 Bargewell, Eldon 43, 64  
 Barker, Rebecca 28, 65  
 Bass, Norman 64  
 Bates, Esther 28  
 Bauer, Donald 43  
 Beatty, Robert 43  
 Beck, Johnnie 44  
 Bell, Connie 44  
 Belfico, Phyllis 44  
 Bensussen, Gary 28  
 Bentemann, Michor 28  
 Beyers, Phillip 68  
 Bixler, Kenneth 64  
 Black, Victor 44  
 Black, Wanda 29  
 Blaine, Barbara 29  
 Bohrnson, John 44  
 Bowen, Harry 44, 58, 60, 65  
 Bowman, David 29, 60, 65  
 Bozak, Susan 29, 87  
 Bradbury, Bonnie 44  
 Brady, Christine 44  
 Brakus, Patricia 44  
 Brennan, Jack 44  
 Brennan, Michael 29  
 Brewer, Mary Ellen 44  
 Bridenback, Larry 29  
 Briney, Landice 44  
 Brodie, Horace 64, 75, 77  
 Brooks, Frankie 29  
 Bryan, Michael 29, 82, 83  
 Bryson, Cheryl 44, 68  
 Buchman, Pauline 29, 58, 61, 68  
 Bugher, Jon 29  
 Bunch, Frank 66, 68  
 Bunker, Pamela 29  
 Burdick, Robert 44  
 Burner, Wiley 44  
 Burnette, Archie 44  
 Burr, Bonnie 64  
 Bussard, Lee 64  
 Bussel, Ronda 44  
 Butler, Myrna 29  
 Butler, Thirza 44  
 Brynes, Dennis 76

**C**

Cade, Karen 30  
 Cady, Oscar 44  
 Caldwell, Gregory 30  
 Caldwell, John 30  
 Caldwell, Robert 64  
 Campbell, Robert 64  
 Cannon, William 45  
 Carkonen, Paul 45  
 Carl, Walter 45  
 Carlson, Barbara 30  
 Carnocki, Constance 45  
 Carosiino, John 30  
 Carroll, Robert 30  
 Castleberry, Joe 30  
 Cavin, Carole 30  
 Chase, Elizabeth 30  
 Chilcoat, Nancy 30  
 Childers, Frank 45, 61  
 Christiansen, Nancy 45  
 Church, Larry 82  
 Coates, Barbara 30  
 Collins, Robert 45  
 Conkey, Kathleen 45  
 Conley, Tom 45  
 Corbin, He'en 63  
 Craig, Richard 45  
 Crowe, Dennis 82, 83  
 Cummings, Val 45

Curry, John 45  
 Cutting, Robert 30, 64, 68

**D**

Dachien, Pat 45  
 Dale, Kjersti 45  
 Dale, Tom 31  
 Daneker, Joyce 45  
 Danzer, Joseph 45  
 Darrin, Ardith 31  
 Davis, Lee 31  
 Dawson, (Lee) Edward 45, 64  
 DeLaurier, Lyle 45  
 Dell, Betty 31  
 Dennis, David 31  
 Dick, Gene 45  
 Dick, Malcolm 58, 68  
 Dickenson, Ann 45  
 Dindinger, Michael 45  
 Dixon, Sharon 31, 87  
 Doboze, Stephen 46  
 Dombroski, John 31, 63  
 Dooley, Louis 45, 64, 68, 82, 83  
 Doutrich, Kim 46, 64  
 Drawsby, Donna 31, 62  
 Duchien, Patrick 79  
 Durrant, Gary 31, 61  
 Dutton, Donald 46

**E**

Eaton, Sharyn 31  
 Edinger, Allen 31, 87  
 Edwards, Marie 46  
   Ekar, Denise 63, 64  
 Elcher, Barbara 46, 63  
 Elcher, Phillip 46  
 Elliasson, Carol 31, 60  
 Elway, Lemuel 64, 76  
 Elzenga, Robert 32  
 Emard, Michael 46  
 Emery, Idell 32, 60, 63  
 Evanson, Catherine 32

**F**

Farnsworth, Jack 75  
 Farris, Stacie 32, 65  
 Fetty, Dennis 60  
 Finlayson, Paula 63, 65  
 Fiscus, Kathryn 46, 59, 64  
 Flaska, Donna 46  
 Fletcher, Toni 32, 62  
 Fogelsong, Clare 46  
 Forbes, David 32  
 Forsell, JoAnn 32, 87  
 Frafjord, David 32  
 Franciscovich, Barbara 46, 59, 64  
 Frazer, Richard 64  
 Frazer, Susan 32, 46  
 Fredrickson, Karla 46  
 Fredrickson, Richard 32  
 Fredericks, Larry 46  
 Freeman, Michael 46  
 Freshour, Gary 46, 75, 82, 83  
 Frizzell, Dennis 79, 80  
 Fuller, Katherine 32, 58, 62, 63

**G**

Gailey, Charles 46  
 Galloway, John 32  
 Garrett, Jackie 59, 63  
 Gateson, Carla 65  
 Gauntlett, George 46  
 Genteman, Michor 60  
 Gibbons, Terrence 75, 76, 77  
 Giese, Chris 46, 61  
 Giles, David 64  
 Giles, Maria 33, 58, 62, 63, 90  
 Gilliland, Mary 33, 68  
 Gilpin, Michael 46  
 Glover, Dave 33, 64, 75, 76, 77, 82, 83  
 Godfrey, Gordon 47, 82  
 Godfrey, Herb 47  
 Goheen, Bill 47  
 Goodwin, Candace 47  
 Gores, Monica 47  
 Gorman, Barbara 33  
 Gorman, Tom 47  
 Graham, Richard 65  
 Graham, Ruth 33  
 Green, James 33, 64  
 Green, John 33  
 Griffith, James 65, 66  
 Grigsby, Paula 33, 59, 60, 64  
 Grine, Vicki 33  
 Gross, Don 33  
 Gunderson, Karl 47

**H**

Haavisto, Kathleen 47, 64  
 Habersetzer, Marcia 33  
 Hall, Barbara 33, 37

Hallett, Grace 47  
 Hamm, Marvin 34, 61  
 Hannukaine, John 34, 64  
 Hansen, Suzi 34  
 Hansmeier, Pat 47  
 Harding, Kenneth 75  
 Hardy, Ronald 47  
 Harris, Jeri 47, 61  
 Harrison, Howard 47, 76  
 Hasu, Jeffrey 64, 79, 80  
 Hawks, Ronald 47  
 Hawthorn, David 47  
 Hayden, Patrick 47  
 Hazelblade, Fred 47  
 Herbert, Terry  
 Hegg, Susan 68  
 Heikkila, Richard 34  
 Henke, Roberta 47, 66  
 Henke, Margaret 62  
 Henry, Michael 47  
 Henry, Robert 47, 79, 81  
 Henry, Sheryl 48, 63, 65  
 Herring, Sue 34  
 Hensen, Dick 48  
 Hirschman, Sharon 48  
 Hollatz, James 34  
 Homchick, Shirley 59  
 Hood, Renee 48  
 Hooper, Sandra 34  
 Howard, Lon 75, 77  
 Huffman, Sharon 48  
 Hume, Stanley 34  
 Huntly, Raymond 48  
 Huntly, Ronald 48  
 Hutton, Michael 62, 63, 66

**I**

Innes, Rita 48  
 Iverson, Janice 34

**J**

Jackson, Pamela 48  
 Jackson, Sandra 34, 63  
 Jaskar, Sharon 34  
 Jensen, William 34  
 Johannes, Celia 48  
 Johnson, Diane 48  
 Johnson, Janet 48  
 Johnson, Larry 35  
 Johnson, Melody 35, 62, 63, 68  
 Johnson, Michael 35  
 Johnson, Nancy 48  
 Johnson, Patricia 48, 61, 63  
 Johnson, Susan 48  
 Jonasen, Arthur 35  
 Jones, Beth 48  
 Jones, Margaret 48  
 Jones, Susan 35, 62  
 Jorgensen, Kurt 48

**K**

Kainber, James 35, 68  
 Kalinowski, Tanya 35, 87, 90  
 Kalkwarf, Thomas 49  
 Kelso, Lynnette 49  
 Karjala, Linda 35, 58, 62, 63  
 Keene, Gerald 49, 60  
 Keene, Linda 49  
 Keller, James 35, 61, 68  
 Kelly, James 64, 75, 76  
 Kelly, Karen 49  
 Kennedy, Ruth 49  
 Kennedy, Sheryl 49  
 Kenoyer, Mike 49  
 Kiliz, James 64  
 Killoran, Mervyn 49, 64, 75  
 Kinder, Jack 64  
 Kirkwood, Cathryn 49  
 Kivi, Richard 49  
 Klingbiel, Kathleen 35  
 Klinger, Ronald 49  
 Kcbayashi, Shigeto 49  
 Korpi, James 35, 61  
 Korst, Gerald 49  
 Kosinski, Charles 35, 64  
 Koster, Patricia 36  
 Krache, David 36, 64  
 Kristrom, John 49, 63  
 Krulich, Mike 49  
 Kuhn, Gilbert 36

**L**

LaBrec, Larry 49  
 Lachel, Pamela 49  
 LaFountain, Jerry 75  
 L'Amie, Robert 36  
 Landberg, Judy 49  
 Landstrom, Robert 36  
 Lang, Doug 49  
 LaRosa, Richard 36, 68, 87  
 Lavering, Susan 36  
 Lawrence, Marlys 60, 61

Lawson, Judy 36  
Layng, Gary 50, 61  
Leitz, Donald 36, 58, 61  
Leonard, Gary 68  
Lindenau, Donna Rae 36  
Linn, Janet 50  
Little, Gary 50, 77, 79, 81  
Lloyd, Roger 36, 64  
Lockey, William 36  
Lonac, Barbara 68  
Long, Janet 50, 61  
Longman, James 50  
Lorentson, Alan 50  
Lougheed, Keith 50  
Lubitz, Ellen 50  
Lucke, Larry 50  
Lundberg, Charles 50

## M

McClanahan, Daryl 64, 82, 83  
McCrimmon, Janice 37, 58, 61, 90  
McDougall, Ronald 51  
McDowell, Barbara 51  
McElanahang, Randy 51  
McElravy, Samuel 82  
McElwain, James 64  
McIlwee, Kathleen 51, 61  
McGuire, Barbara 51  
McIntire, Jerrrie 37, 59, 60  
McLaffry, Gail 51  
McLaughlin, Margaret 51  
McMinds, Douglas 37  
McPherson, Joan 51  
Maag, Marilyn 50  
Mackey, Catherine 50  
MacLeod, Paul 37  
Maqueo, Michael 37, 58, 62, 63  
Maqueo, Stephen 50  
Maib, Joyce 50  
Maizee, Vencil 50  
Mannion, Patricia 50  
Mariano, Michael 50  
Massey, Robert 50  
Massoth, Gary 50  
Mathern, Donald 75  
Matheson, Gail 50  
Mathis, John 51  
Mathews, Mary Beth 37  
May, Jerry 37  
Meadall, Nikki 51  
Meender, Richard 64  
Melhoff, Marilyn 87  
Merkel, Robert 37  
Messerve, June 37  
Messner, William 51  
Miller, Donald 68  
Miller, Jeri 51  
Miller, Jolene 37  
Mills, Melane 37  
Millsell, Vaughn 37, 58, 62, 68  
Mohny, Kathy 38  
Molsanen, Ingrid 38, 90  
Monahan, Mike 51  
Monson, Jill 62, 90  
Moore, Michael 51, 64  
Moore, Ralph 38  
Moore, Sharon 38  
Morgan, Marilyn 51  
Morrow, Donna 51  
Mouncer, James 38, 68  
Murphy, Patrick 38, 79, 80  
Murphy, Suzanne 38, 58, 68

## N

Nakagawa, Dean 82, 83  
Nason, Cheryl 51  
Needham, Daniel 38  
Nelson, George 38  
Nelson, Kenneth 51  
Nelson, Linda 51  
Nelson, Woodson 38  
Nemnich, Elizabeth 51, 63, 64  
Newcomb, Robert 51  
Newman, William 52

Newton, William 52  
Nichols, Diane 52  
Nichols, Doris 38  
Nielsen, Roger 52, 82  
Niemela, John 38, 63  
Norby, Arline 39  
Norkool, Patricia 52  
Noski, Michael 58, 68  
Novak, Joe 52  
Novak, Michael 52  
Nyquist, William 52

## O

Oestreich, Kathy 52  
Ogren, Terry 39  
Oleson, Gary 52, 61  
Owen, Shirley 63

## P

Palmer, Marlene 52  
Parker, Gary 39, 61  
Parker, Joe 75  
Parkhurst, Gail 52  
Passmore, Dan 52  
Pederson, Don 52, 63  
Pederson, Jane 52  
Pierce, Lauren 52, 60  
Pilas, James 52  
Pinnick, Stanley 64, 76, 79, 80  
Plotner, Beth 52  
Pollari, Terri 39  
Poppen, Sandra 52  
Price, James 75  
Proctor, Sharon 61  
Prudhomme, Mary 61  
Pryde, Karen 52, 64

## R

Raich, Pamela 39  
Ramacle, Phyllys 39  
Ramstad, James 52, 64  
Randall, Wade 53  
Ranum, Susan 39  
Rasmussen, Niela 53  
Reasoner, Larry 53  
Reid, Nancy 53  
Reinhart, John 53  
Ricks, JoAnne 53  
Riley, Linda 65  
Rinehart, Robert 39  
Ridson, Ron 39, 58, 63  
Rebichaux, Stanley, Jr. 39, 61  
Russell, Byron 39  
Rutherford, Bonnita 53  
Ryan, Patricia 53

## S

Saari, Lonnie 53  
Sams, Carolyn 40  
Sanderson, Bruce 75, 76  
Sandren, Garv 40, 64  
Sarvindi, Ursula 40  
Schmid, Linda 53, 61  
Scott, Richard 53  
Seekins, Roger 75, 77  
Shaffer, William 53, 64  
Shapansky, Joe 82  
Shriver, Dennis 40  
Sickles, Linda 40  
Simera, Susan 53  
Sipila, Charles 53, 79, 81  
Skaramuca, Robert 53  
Skillen, Ken 53  
Sleasman, Jack 40  
Sloan, Robert 64, 65, 79, 80, 81  
Smart, Len 64, 68  
Smith, Charlene 53  
Smith, Durward 53  
Smith, Richard 53  
Solts, Karen 53, 61, 64  
Solberg, John 40  
Spence, Philip 53

Spencer, Kenneth 54  
Surrell, Joanie 58, 62, 63  
Surrell, Robert 64  
Sroufe, John 40  
Stamper, Alta 40  
Stangland, Judy 54  
Steele, Franklin 75  
Stevens, Kathleen 62  
Stinchfield, Frances 54  
Stodden, William 40, 82  
Stoklas, Mary 54, 63  
Stoy, Julie 54  
Strilmatter, Larry 54  
Summers, Donald 75, 76, 77  
Svendson, David 75, 76  
Swadener, Morris, Jr. 40  
Swenson, John 41

## T

Tally, Vicki 54  
Tanner, Truman 54  
Taylor, Dee Dee 87  
Taylor, Samuel 83  
Thayer, Darcy 54  
Thomas, Carol 54  
Thompson, Steven 54  
Tibbits, Ronald 64  
Tielke, Margaret 62  
Timmons, Terry 41, 64  
Tinder, Mike 54  
Tisler, Mary 41, 65  
Tobiason, Carolyn 41, 87  
Totten, James 54  
Tohen, Mike 54  
Trask, David 47  
Turner, Patricia 54

## V

Vail, James 79, 81  
Vallery, Forrest 41, 64, 75, 76, 79, 80  
Vreeland, Bruce 54

## W

Walker, John 41, 64  
Walsh, Rebecca 41  
Wandell, Mike 54, 91  
Ward, Grant 41, 64, 75  
Ward, Jack 66  
Wasp, Roger 54, 79, 81  
Watson, David 54  
Watson, Lawrence 54  
Weiblen, James 54  
Welch, Jim 75, 76  
Welfringer, Rick 64, 75, 76, 77  
Wenman, Lois 55  
Westerback, Linda 55  
Wetzel, Charlotte 41  
Wheeler, Barbara 55  
Whitacre, Norma 41, 59, 63  
Wick, Janet 68  
Wick, Magne 41  
Wildhaber, Louise 42  
Williams, Eunice 55, 66  
Williams, Glenda 42  
Williams, Teresa 55  
Willis, Michael 42, 68  
Wilson, Constance 52, 62, 63  
Wilson, Vivian 42, 58, 60  
Wold, Kevin 42  
Wright, Karen 55  
Wright, Thomas 42, 55  
Wroth, Beth 55

## Y

Yakovich, Don 64, 79, 81  
Yachovich, Michael 42  
Yonich, Cheri 55

## Z

Zimmerman, William 55  
Zook, Judith 55

*Major Line Products*

**402 Tyler**

**Hoquiam, Washington**

*The Aberdeen Daily World*

**201 E. Market**

**Aberdeen, Washington**





Everybody's  
Favorite!



500 W. Wishkah

LE 3-1890



*Aberdeen Electric  
Supply Corp.*

217 E. Market, Aberdeen  
LE 3-2852

*Aberdeen Federal  
Savings & Loan Assn.*

"Your Time and Temperature Corner"  
Broadway at First, Aberdeen  
LE 2-6222

*Adamore Shoe Co.*

Wishkah & K, Aberdeen  
LE 2-2010

*Pay'n Save Drug Store*

201 S. Broadway, Aberdeen  
LE 3-0361

*Birl Adams Footwear*

105 E. Wishkah, Aberdeen  
LE 2-7960

*Browsers*

200 E. Heron, Aberdeen  
LE 3-2571

*First Federal  
Savings & Loan Assn.*

Market & Broadway, Aberdeen  
LE 3-3460

*Goldberg Furniture  
Company*

117 W. Wishkah, Aberdeen  
LE 2-8684

*Leslie's Studio*

210 E. Wishkah, Aberdeen  
LE 2-7360

*Liberty Drug Co.*

Elks Temple, Aberdeen  
LE 2-1620

*National Bank  
of Commerce*

Member of F.D.I.C.  
201 E. Wishkah, Aberdeen  
LE 3-1000

*Pacific  
Office Machines*

"See them for your Royal portables"  
618 W. Market, Aberdeen

**ABERDEEN OFFICE  
EQUIPMENT CO.**

107 E. Wishkah  
LE 3-0352

**BENSON OFFICE SUPPLY, INC.**

219 E. Wishkah  
LE 3-1922

**ARCTIC FURS AND APPAREL**

106 E. Heron  
LE 3-2990

**TOM BIRK DRUG**

108 E. Wishkah  
LE 3-2290

**AXLAND-O'HARE**

111 East Wishkah  
LE 2-5110

**COPELAND GLASS AND PAINT  
SERVICE**

LE 2-6500

**BRECK'S RESTAURANT**

211 E. First, Cosmopolis  
LE 3-3961

**DAIRY BAR**

406 S. Boone  
LE 2-1428

**BURCHCRAFT BOAT CO., INC.**

1000 Mitchell  
LE 2-7310

**DALBEY RAMBLER INC**

323 W. Market  
LE 2-2311

**BRENNAN'S**

112 E. Wishkah  
LE 2-4933

**DELL MULKEY  
PHOTOGRAPHER**

110 S. "H"  
LE 2-9412

**D & R THEATRE**

207 S. "I"  
LE 2-0490

**WALT FAILOR'S  
SPORTING GOODS**

Broadway and Heron  
LE 3-3762

**EARLE MORGAN SHOES**

112 W. Wishkah  
LE 3-3630

**GIBSON REALTY  
AND INSURANCE**

Simpson and Myrtle  
LE 3-1642

**ECONOMY CLEANERS**

719 "J", Hoquiam  
GE 9-3743

**GRAYS HARBOR SAVINGS  
& LOAN ASSN.**

109 S. Broadway  
LE 2-1342

**EDYTHER'S WOMEN'S AND  
CHILDREN'S CLOTHES**

Montesano

**HAROLD HEGG**

Rt. 2, Box 210, Grayland  
268-6190

**ERNIE & RAY'S BARBER SHOP**

211 W. Heron  
LE 2-8790

**HARBOR TELEVISION CORP.**

218 E. Wishkah  
LE 2-5894

**EVANS PRODUCTS CO.**

Manufacturers Div., Port Dock  
LE 2-2330

**HERBIG JEWELERS**

110 E. Wishkah  
LE 2-8232

**JONES PHOTO**

123 S. "I"  
LE 2-8940

**LANGENDORF BAKERIES**

421 W. Market  
LE 2-1260

**KAUFMAN SCROGGS CO.**

Heron and Broadway  
LE 2-0630

**MODERN PRINTERS & LITHO**

225 E. Heron  
LE 2-8182

**KBKW RADIO**

701 E. Heron  
LE 2-1450

**MOST WESTERN LAUNDRY  
AND DRY CLEANERS**

"B" and 16th  
GE 9-2022

**S. H. KRESS AND CO.**

Broadway and Wishkah  
LE 2-7880

**NEW CHINA CAFE**

305 E. Wishkah  
LE 2-9751

**KXRO RADIO**

Coolidge and Huntley  
LE 3-1320

**NEW SMOKE SHOP CAFE**

207 E. Heron  
LE 2-0670

**LANDBERG PAINT & GLASS CO.**

303 E. Market  
LE 2-4772

**PEARSON'S**

122 E. Heron  
LE 3-1574





