

*The
Nautilus
1947*



The Nautilus

1947

Grays Harbor College



Foreword

Let this, the 1947 Nautilus, be your memory book and your record of days at Grays Harbor College.

It has been the desire of the staff to record in this yearbook small remembrances of various phases of our school life, the classes, activities and athletics.

Our purpose has been strengthened with the thought that we have had the privilege of working on the first Nautilus in several years and with the hope that our meager efforts can serve as some inspiration for the continuation of annual publications at Grays Harbor College.

It is with a sincere desire for these ends that we compose and publish this book, The Nautilus for 1947.



Dean's Message

STUDENTS OF GRAYS HARBOR COLLEGE:

I am pleased to have this opportunity to write these words of greeting and good wishes to you.

The College is now completing its seventeenth year--soon we shall be out of our teens. We all rejoice that the year has been one of progress marked by the College's biggest enrollment, its largest faculty, a considerably increased number of course offerings, and a revival of an extensive program of extracurricular activities. In spite of limited facilities and accommodations, too-large classes, and other inconveniences, we have had a good year.

Especially encouraging has been the character of the students enrolled this year, young people of ability and purposefulness who are preparing for important places in the days ahead. We regret that the number of young women has been so small and hope that next year there will be more in attendance to add more beauty and charm and vivacity to the life of the college community.

"Man's character is his destiny" --and the character of a college's student body is its destiny. A great future lies ahead of Grays Harbor College. May your tomorrows be as rich in the fulfillment of today's promise.

George Allen Odgers, Dean

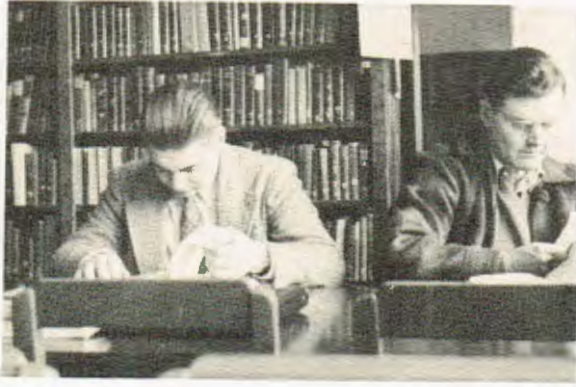

Classes



Faculty

MRS. IDA R. HILL--M.A.-English.

MISS ANNE HOLEY--M.A.-English.

MRS. MARION C. BLAND--M.B.A.-Sec-
retarial Science and Business Ad-
ministration.

MRS. CORA MARIE ODGERS--B.Sc.-
Bursar.

MISS BLANCHE A. GRAFF-M.Sc.-Biology.

MISS MARY E. MATHEWSON--M.A.-
English and Speech.

MRS. RUTH CROASDILL--Recorder.

CARL A. JOHNSON--B.Sc.-Engineering
Drawing.

GORDON F. SIMMONS--Ed.B.- Business Ad-
ministration and Secretarial Science.

CARL B. QUIEN--Automobile Mechanics.

AUBREY F. SCHMIDT--Ed.B.-Mathe-
matics.

EDWARD J. COWLES--B.Sc.-Chemistry
and German.

EDWARD P. SMITH--M.Sc.-Social
Science and Physical Education.

ROBERT S. SEAMONS--B.A.-Mathematics
and Physics.

ALFRED J. HILLIER--M.A.-Social
Sciences and Librarian.

(Not Pictured)

RALPH E. DEVER--Printing.

JOHN D. FAIRBAIRN--Physical Ed.

MISS VERNIE FOLEY--M.A.-Home Ec.

MISS ARLINE GENTIS--B.Sc.-Phy. Ed.

MRS. HAROLDYN HJELMERVICK--B.A.-
French.

MISS MAYME HOLLAN--B.S.-Art.

CHARLES F. SEMANCIK--B.Sc.-Phy. Ed.



Sophomore Officers

FIRST SEMESTER

President-----WILLIAM EATON
 Vice President-----RAYMOND MATICH
 Secretary-----WILLOMA ERICKSON
 Treasurer-----WILLIAM CLEMONS
 Sgt. At. Arms-----NORMAN SMITH

SECOND SEMESTER

President-----ROBERT CHARETTE
 Vice President-----KARL KUNZ
 Secretary-----ALVA BROOKS
 Treasurer-----WILLIAM CLEMONS
 Sgt. At. Arms-----NORMAN SMITH



Sophomores

JACK GUDGER
Weatherwax; Engineering Club 2.

GEORGE HARRIS
San Bernardino.

NORMAN HENDERSON
Weatherwax; Phi Delta 2.

JACK HARRIS
Montesano; Harbor Knights 2; Historian 2; Phi Theta Kappa 1,2, Pres. 2.

EDGAR HURD
Hoquiam.

CLIFFORD ALLEN
Weatherwax; Baseball 2.

JAMES FUQUAY
Montesano; Engineers Club 2; Midshipman Fraternity 1.

JOSEPH FUQUAY
Montesano; Phi Theta Kappa 1.

MARY FORSLUND
Weatherwax; Alpha Delta Rho 1,2.

DOROTHY GUDGER
Weatherwax; Nu Beta Phi 1,2, Treas. 2; Phi Theta Kappa 1,2, Vice Pres. 2; Tye 2, Vice Pres. 2; ASGHC Secretary 2; Nautilus Staff, Editor 2; Timberline 1,2.

DWIGHT HILLIER
Weatherwax; ASGHC Forensics Commissioner 2; Debate 2; Student Christian Association 2; Phi Theta Kappa 2.



Sophomores

NORMAN SMITH

Marysville; Student Christian Association, Pres. 2; Sophomore Class Sgt. at Arms 2.

ROBERT SMITH

Elma; Nautilus Staff, Art Editor 2.

FRANK MC CAULEY

Weatherwax.

OSCAR MAKI

Weatherwax.

DOLORES SAURAGE

Weatherwax; Alpha Delta Rho 1,2, Vice Pres. 2; ASGHC Social Commissioner 2.

RUTH SMITH

Weatherwax; Pep Squad 2; Alpha Delta Rho 1,2, Pres. 2.

FRANCIS WILLIAMS

Weatherwax; Phi Theta Kappa 1,2, Vice Pres. 1, Treas. 2; Nu Beta Phi 1,2, Vice Pres. 2; Galen Society 2, Vice Pres. 2; Student Christian Association.

AUDREY TALLEY

Weatherwax; Alpha Delta Rho 2; ASGHC Social Commissioner 2; Freshman Class Vice Pres. 1.

AILEEN STROM

Hoquiam; Alpha Delta Rho 2.



Sophomores

ROBERT CHARETTE

Weatherwax; ASGHC Pres. 2; Sophomore Class Pres. 2; Harbor Knights 2; Phi Delta 2; Debate 2.

RALPH DALE

Hoquiam; Engineers Club 2; Midshipman Club 1.

MARION ENGLAND

Hoquiam; Baseball 2; GH Club 2; Days of 49 1; Engineering Club 1; Tennis 1.

WILLIAM CLEMONS

Montesano; Phi Delta 1,2; Sophomore Class Treas. 2.

ALVA BROOKS

Hoquiam; Student Christian Association 2, Sec'y 2; Nautilus Staff, Sophomore Editor 2; Junior Business Women's Association 1; Sophomore Class Sec'y 2.

DALE CARLSON

Weatherwax; ASGHC Pres. 2; Harbor Knights 2; Scribe 2; Phi Delta 1,2, Treas. 1; Engineers Club 2, Vice Pres. 2.

WILLOMA ERICKSON

Weatherwax; Sophomore Class Sec'y 2; Alpha Delta Rho 1,2, Treas. 1, Sec'y 2.

KARL NORMILE (Not Pictured)

Weatherwax.

JEAN SANSOM (Not Pictured)

Quinault; AWS Vice Pres. 2.

EUGENE STANLEY (Not Pictured)

Weatherwax; Track 2.

WILBERT YOUNG (Not Pictured)

Weatherwax.



Sophomores

DONALD IRVING

Weatherwax; Engineers Club 2, Sec'y-Treas. 2.

KARL KUNZ

Hoquiam; Phi Delta 1,2, Sec'y 1, Pres. 2; Engineering Club 2; Harbor Knights 2; Sophomore Class Vice President 2.

WILLIAM JONES

Weatherwax; Nautilus Staff 1.

WILLIAM JOKINEN

Weatherwax; Phi Delta 1,2.

RICHARD MATSON

Weatherwax; Engineers Club 2.

RAYMOND MATICH

Weatherwax; Phi Delta 2; Engineers Club 2; Harbor Knights 2, Pres. 2; Sophomore Class Vice Pres. 2.

JANE MARLOW

Montesano; AWS Pres. 2; Alpha Delta Rho 1,2; Phi Theta Kappa 2, Sec'y 2; Tye 2; Historian 2; Timberline 2; Forensics 2; ASGHC Sec'y 2.

GENE MACKEY

Weatherwax.

WILLIAM EATON (Not Pictured)

Weatherwax; Sophomore Class Pres. 2; Executive Board 2.

ROBERT MEYERS (Not Pictured)

Bremerton.

FLOYD NICMAN (Not Pictured)

Elma.



Sophomores

PHYLLIS REID

Weatherwax; Alpha Delta Rho 2,
Social Chairman 2.

DOROTHY MULLINS

Weatherwax; AWS Pres. 2; Tyee 2,
Sec'y-Treas. 2; Nu Beta Phi 2,
Sec. 2.

PATRICIA CLEMONS

Montesano; ASGHC Vice-Pres. 2; Phi
Theta Kappa 1,2, Sec'y 2; Tyee 2,
Pres. 2; Freshman Class Sec'y 1;
Alpha Delta Rho 2; Timberline 1.

JESSIE ROBBINS

Weatherwax; Nu Beta Phi 1,2; Pres.
2; Galen Society.

ROBERT RUBY

Quinalt; Engineers 1; Kappa Theta
Tau 1; Basketball 1.

STANLEY ROEHL

Weatherwax; Engineers 2.

LEONARD PICCOLO

Weatherwax; ASGHC Treas. 2; Engi-
neers 2; Phi Delta 2; Harbor
Knights 2.

EDGAR MOIR

Weatherwax; Phi Theta Kappa 1,2,
Pres. 1; Engineers 2, Pres. 2;
Sophomore Rep. to Student Council
2.

GEORGE MORFORD

Olympia; Phi Theta Kappa.



Freshmen Officers

FIRST SEMESTER

President-----*ROBERT BASICH*
 Vice President-----*AUDREY TALLEY*
 Secretary-----*JOAN CUNNINGHAM*
 Treasurer-----*HARRY LINDER*

SECOND SEMESTER

President-----*GEORGE KEATON*
 Vice President-----*JAMES GORDON*
 Secretary-----*JEAN HESLA*
 Treasurer-----*ARNOLD HUSBY*
 Sgt. At. Arms-----*PETER BASICH*

Freshmen



First row: Peter Basich, Gerald Baulig, Alvin Alexander, Denny Bochenski, Donald Bower, Robert Baker, Stanley Bogdanovich, Louis Bochenski, Robert Backstrom.

Back row: Thomas Barkley, Rose Bevandich, Mary Adams, Beverley Brooks, Dorothy Berg, Dolores Borden, Robert Branshaw.

Not pictured: Paul Akerlund, Robert Aldrich, Vincent Aleksey, Charles Anderson, Forest Bicknell, William Boll, Claude Bowen, Samuel Brasfield, Peter Butorac.



First row: Richard Hannula, William Hall, Sherman Esses, Gene Gregory, David Halverson, William Fraser, Roger Garrison.

Back row: Arthur Ferris, James Gordon, Albert Gauvin, Richard Frazer, Nicholas Germain, Donald Fleming, Charles Harlow, Ronald Forsell.

Not pictured: Kenneth Finlayson, Donald Fisher, Donald Fuquay, Jane Fuquay, Ronald Gardner, Mary George, Ronald Goodlund, Evelyn Hamilton, Allen Hedman, Bertha Heino.

Freshmen



First row: Ragnar Carlson, Orian DeBay, Orin Corpron, Donald Davidson, Carl Erickson, Richard Clarke, Fred Dineen.

Back row: Peter Brudevold, James Drake, Joan Cunningham, Margaret Daugherty, Marie Conklin, Carl Brooks, Charles Clumb, Gilbert Dutro, Richard Elway, Glenelg Clarke, Melvin Eklund.

Not pictured: Keith Carlton, Edward Cornwell, Earl Crumb, Charles Cole, William Drum, Gordon Elliott, Gail Finlayson.



First row: Harvey Lund, Roland Moir, Jack Jasper, Wally Mantarri, Arnold Husby, Gilbert Johnson, Bernard Foshaug.

Second row: Herbert McDougall, Phyllis Misitano, Ruby Lyse, Esther Haukeli, Lynn Medley, Lorne Lusier, Alvin Loughheed.

Back row: Donald Lynch, Jeanette Hawkinson, Gerald McCauley.

Not pictured-- Stanley Laaksonen, Richard Landberg, Alfred Link, Francis Linklater, Phyllis Lundberg, Charles McBride, Harvey Maddox, Peter Majar.

Freshmen



First row: Roy Olson, Warren O'Conner, William Moyer, Walter Ross, Victor Ohls, Gerald Norling, George Keaton, Walter Mierzwa.

Second row: Wesley Reinhart, Stanley Robins, William Reid, Richard Robbins, Delmar Ramsay, John Prehm, Thomas Barkley.

Back row: Kathryn Robeck, Drucilla Reid, Illa Lou Rosengarten, Adele Norin, Shirley Marrs.

Not pictured: Robert Marrs, Ralph Mesick, Fred Messmer, Wallace Meyer, James Miller.



First row: Russell Jones, Martin Schefstrom, Eino Somero, Donald Lundquist, Eugene Sampair, Donald Tischner, Ivan Stuart, Robert Thomas.

Second row: Peter Shearer, Donald Snow, Howard Strand, Rolf Stolesen, Arthur Hastings, Harold McGuire, Richard Sims, Henry Sandstrom, Eugene Snider.

Back row: Nancy Wakefield, Corene Robinson, Ruth Schefstrom, Betty Sudderth, Dorothy Warford.

Not pictured: Helen Spoon, James Thomas, Donald Walker.

Freshmen



First row: Ronald Jasper, John Lindberg, Ole Hoff, Jack Hayes, James Harvey, John Heino.
Back row: Howard Hawkins, Jack Jackson, Richard Hautala, Charles Hoonan, Donald Hawkins, Richard Hilliard.

Not pictured: Calvin Henry, Jean Hesla, William Howes, Marion Jacobs, Robert James, Stanley Nielsen, Roy Olson, Richard Oslund, James Pearsall, Gordon Peterson, Joseph Quimby, Alfred Richardson, Robert Shellenberger.



First row: Kenneth Whipple, Richard Witte, Helen Hughes, Lloyd Worthley, Merl Zigler.
Back row: Jack Wyrick, Robert Wayman, Earle Woodland, Russell Jacobson, Arthur Niemi.
Not pictured: Doris Misitano, William Murphy, David Shellgren, Robert Sims, Jack Skog, Robert Smading, Daniel Williams, Keith Williams, Donald Williams, Harvey Williams, Florence Zbylski.

Freshmen



First row: Robert Kurrle, Betty Levinson, Dolores King, Lorraine Knutson, Carol LaChappelle, Charles Lauder.

Second row: Junior Louderback, William Johnston, Harry Linder, Ernest Linnenkohl, Eino Junnila, Dirk Johnson.

Back row: Robert Kromm, John Lindberg, Robert Basich, Paul Keating, Frank Lindner, John Kolodzy, Lee Kephart.

Specials

SHIRLEY BIGELOW

VIOLA BUTORAC

RICHARD EHRHART

BETTY ANN HALVERSON

ANNETTE ISAACSON

JAMES MANNION

JOSEPH MITCHELL

HERBERT NEWTON

OLIVER PETERSON

JAMES ROBERTSON

STANLEY ROEHL

JOHN SIMS

AGNES TAYLOR

JACK WATKINS

DOROTHY WEDGER



Athletics



Basketball

GRAYS HARBOR	OPPONENT	
40*	Pacific Lutheran	49
40*	Bremerton Rockets	49
44*	Centralia	41
36*	Pacific Lutheran	42
40*	Centralia	35
45	Centralia	24
46	Everett	47
48	Mount Vernon	22
41	Clark	58
40	Lower Columbia	41
52	Olympic	44
32	Wenatchee	36

GRAYS HARBOR	OPPONENT	
62	Yakima	42
66	Olympic	52
54	Yakima	53
61	Wenatchee	36
49	Clark	44
49	Lower Columbia	44
41*	U of W "B"	73
27*	U of W "B"	43
49	Centralia	41
60	Mount Vernon	27
57	Everett	52
50*	Seattle Pacific	55

INDIVIDUAL SCORING

Player	Con. Points	Non-con. Points	Total	Player	Con. Points	Non-con. Points	Total
Davidson, Don	212	67	279	Foresell, Ronnie	29	8	37
Snider, Gene	140	46	186	Linnenkohl, Ernie	26	20	46
Basich, Bob	135	19	154	Hedman, Al	24	0	24
Bower, Don	102	45	147	Meservey, Ben	21	15	36
Sampair, Gene	94	42	136	Wayman, Bob	16	5	21

The Grays Harbor College basketball team had a highly successful season and ended in third place in the newly formed Washington State Junior College league. The Chokers turned in some excellent performances and have the distinction of being undefeated on their home floor in conference play.

All conference honors went to Don Davidson, who was named to the first team, and to Gene Snider, Gene Sampair and Bob Basich, who were given honorable mention. Sampair was awarded the Benson Basketball Trophy, which is given on a basis of athletic ability, inspirational leadership and scholarship.

The outstanding game this year was the tilt against league-leading Clark J. C. of Vancouver. The first half was a one-sided affair, mainly because the over-anxious Chokers were unable to find the hoop. Clark, at one time, was 17 points ahead of the Chokers and at the half, the score was 24-13 in favor of the Vancouverites.

The second half started much the same as the first, with Clark adding two quick baskets before the Chokers caught fire. Then the Grays Harbor five, each man a fighting part of the team, started their comeback. Basket by basket, point by point, the Chokers cut away the Vancouver lead. With each Choker point, the crowd screamed madly, becoming more hysterical as the time ran out. With but ten seconds remaining, Snider tied the game at 39-39, sending the game into an overtime period.

The Chokers made ten points in the overtime, Snider contributed six points and bringing his total for the game to 15, while Davidson added four for a total of 13. Clark made but five points in the extra period, losing its first game in eleven starts to the hard fighting Chokers, 49-44.

The home game against Yakima was a thriller from start to finish, and had to go into an overtime period. The last shot of the game by a Kakima player gave Coach Eddie Smith quite a few gray hairs and is still being talked about by players and spectators alike. The ball hit the basket as the gun sounded, hesitated on the rim and then dropped off, giving the Chokers a 54-53 win.

Against Everett, the Chokers played the entire game without a substitution. Led by Don Davidson, who took individual scoring honors, the "iron man" five came from behind to win by a score of 57-52.

Much could be said about the individual performances of the players, the coaching of Eddie Smith, but in the limited space available, we can but remind you to look over the statistics and judge for yourselves the ability of GHC's basketball squad.

Next season, barring unforeseen events, the present Choker aggregation will return intact as everyone of them are first year members of Grays Harbor College. With the addition of several promising high school graduates, GHC should be a leading contender for the state title next year. The loss of Coach Eddie Smith to the local high school will be a heavy blow to the Chokers, but the naming of Walter Price, former assistant coach at the University of Idaho, gives us a man well qualified to fill the position vacated by Smith. The students of Grays Harbor College will be behind Coach Price and the Chokers in their bid for the state title next year.



Basketball B Squad

First row: Billy Snider, Roy Percini, Robert Aldrich, Harold McGuire, Kenny Snider.

Back row: Coach Orville Sollie, Dick Hilliard, Howard Strand, Dick Frazer, Bill Fraser.



Swimming

Gordon Elliott, Arthur Niemi, Rolf Stoleson, Richard Hannula. *Not pictured:* Donald Fleming, Jack Jasper.



Track

First row: Bill Murphy, Ole Hoff, Henry Sandstrom, Bill Fraser, Don Davidson.

Back row: Bob Branshaw, Sherman Esses, Stan Bogdanovich, Rich Hautala, Ernie Linnenkohl.



G H Club

First row: Bob Basich, Marion England, Ronnie Forsell.

Back row: Advisor Eddie Smith, Don Davidson, Ernie Linnenkohl, Bob Sims.

Not present: Don Bower, Al Hedman, Gene Sampair, Bob Wayman.



Baseball

These smiling horse-hiders had a split-osis jinx placed on them for four consecutive doubleheaders. They won and lost one game each from Yakima, Lower Columbia, Olympic and Everett. The jinx was finally broken during the Clark series--the Chokers losing both games by one run.

Dick Sims and Junior Louderback were the Choker mound representatives. Bob Sims was behind the plate, Don Bower on first, Bob Basich on second, Captain Ronnie Foresell at short and Ronnie Gardner was on third. In the outfield were Vic Ohls, Don Davidson, Denny Bochenski, John Lindberg, Lorne Lusier and Dick Hannula.

	First*	Second
Grays Harbor	10	6
Yakima	11	5
Grays Harbor	0	9
Lower Columbia	4	2
Grays Harbor	2	11
Olympic	4	1

	First	Second
Grays Harbor	5	2
Everett	2	5
Grays Harbor	0	1
Clark	1	2

* Denotes game played



Snaps

Ernie posed for this one..Is that a beak or a bill..Still too cold to take off those long undies..Ole can't read..Hey Vic, your garter slipped..Link just finished a fast fifty yards..Someone shot Lee in the pants..No one but "Fish" Hannula..A champ Choker chucker.. Look girls, men.



Snaps

Because the Chokers were using an exceptionally fast fast-break, no opponents are included in the pictures.

Ronnie is getting up in the world..Allah, says Bob as Gene poses in mid-air..Don begins another of those famous set shots..The duke adds another basket to his total..Ernie says that Aberdeen is a part of Grays Harbor.



Activities



Associated Students

FIRST SEMESTER

President-----ROBERT CHARETTE
 Vice President-----PATRICIA CLEMONS
 Secretary-----JANE MARLOW
 Treasurer-----LEONARD PICCOLO
 President, Sophomore Class---WILLIAM EATON
 President, Freshman Class---ROBERT BASICH
 Forensics Commissioner-----DWIGHT HILLIER
 Athletic Commissioner-----ROBERT BASICH
 Social Commissioner-----DOLORES SAURAGE
 Publications Commissioner---CHARLES HOONAN

SECOND SEMESTER

President-----DALE CARLSON
 Vice President-----PATRICIA CLEMONS
 Secretary-----DOROTHY GUDGER
 Treasurer-----LEONARD PICCOLO
 President, Sophomore Class-ROBERT CHARETTE
 President, Freshman Class---GEORGE KEATON
 Forensics Commissioner-----DWIGHT HILLIER
 Athletics Commissioner-----ROBERT BASICH
 Social Commissioner-----AUDREY TALLEY
 Publications Commissioner----PETER BASICH



Associated Women Students

FIRST SEMESTER

Advisor-----MRS. MARION BLAND
 President-----DOROTHY MULLINS
 Vice President-----BEVERLEY BROOKS
 Secretary-----RUBY LYSE
 Treasurer-----MAXINE STEVENS
 Social Chairman-----BEVERLEY BROOKS
 Program Chairman-----ROSE BEVANDICH

SECOND SEMESTER

Advisor-----MRS. MARION BLAND
 President-----JANE MARLOW
 Vice President-----JEAN SANSOM
 Secretary-----DOROTHY BERG
 Treasurer-----ADELE NORIN
 Social Chairman-----JEAN SANSOM
 Program Chairman-----DOROTHY MULLINS

Phi Theta Kappa

First row: Hillier, O'Conner, Husby, Morford, Garrison, J. Moir, W. Moyer.
Second row: R. Olson, J. Harris.
Back row: M. Eklund, F. Williams, Marlow, Gudger, Roebeck, Robinson, B. Brooks, P. Basich.



This year, Beta Iota chapter of Phi Theta Kappa initiated thirteen members and was the scholastic goal of many students. To be eligible for membership, a student must have at least 3.0 average, be in the upper 10% of the studentbody scholastically and be enrolled for at least fifteen academic hours in arts and sciences.

Officers included: president, Jack Harris; vice-president, Dorothy Gudger; secretary, Patricia Clemons; treasurer, Frances Williams. Dr. George Allen Odgers was the advisor.

Student Christian



Open to all denominations and an organization designed to give Christian students an opportunity to worship and meet together, the Student Christian Association was a familiar part of our college life. Under the guidance of Professor A. J. Hillier, the group took part in Y.M.C.A. work and also sponsored a college assembly in April.

Officers who served this year were president, Norman Smith; vice-president, Frances Williams; secretary-treasurer, Alva Brooks.

First row: N. Smith, A. Brooks, F. Williams, Harlow. *Back row:* Hillier, Kephart, Mr. Alfred J. Hillier.

Galen Society

The purpose of the Galen Society is to provide a organization whereby all students registered in Pre-Medicine, Pre-Dentistry, Pre-Pharmacy, and Pre-Nursing may gain information related to their interests. Monthly meetings were held at the college during the designated club hour. During the year, two guest speakers, Dr. Milton Graham and Dr. John Canterbury, discussed socialized medicine and dentistry respectively at two evening meetings. Miss Blanche Graff served as the advisor. Officers and members of the Galen Society were president, Harvey Lund; vice-president, Frances Williams; secretary-treasurer, Robert Baker; Wallace McBride, Arthur Ferris, Joan Cunningham, Jessie Robbins, and Jack Watkins.

First row: F. Williams, Miss Blanche Graff, J. Robbins.
Second row: H. Lund, R. Baker.



Engineers Club

The touring of Boeing Plant in Seattle and a trip to Grand Coulee Dam were the two major activities enjoyed by the Engineers Club this year. The Public Utility District No. 1 was also visited. This large organization, made up of college students enrolled in engineering courses, had as its purpose the stimulation of interest in engineering and the studying of future vocation possibilities. Led by President Edgar Moir and his corps of officers, vice-president, Dale Carlson, and secretary-treasurer, Donald Irving, the Engineers closed an eventful year.



First row: Roehl, Matich, Jacobson, R. Carlson, Piccolo, Bohenski, Dale, Smading, Irving, Jasper.
Second row: O'Conner, M. Eklund, D. Carlson, J. Gudger, Moir, D. Walker, S. Robbins, Stuart, Matson, J. Fuquay, R. Jasper.
Back row: Mr. Robert Seamons, R. Olson.

Timberline

First row: Lusier, Linklater, Ramsey.

Back row: Cunningham, B. Fraser, D. Gudger, Hoonan, Miss Mary Mathewson.



Being published every two weeks, the TIMBER LINE was a welcome part of our college life. The Journalism Department took over the reins at the beginning of the first semester and continued to prove an efficient force throughout the year. The printing of our paper was done by the Aberdeen School Press. Heading the staff as editor for the first semester was Dale Gunderson. Other staff members were news editor, Dorothy Gudger; copy editor, Melvin Eklund; feature editor, Doris Sharp; business manager, Barbara Jordan; circulation manager, Francis Linklater. Miss Mary Mathewson and Mr. Ralph Dever were the advisors.

Timberline

Continuing to serve the college through the second semester, the TIMBER LINE staff still faithfully gathered news items and copy for the columns of our paper. The compiling was done and the finishing touches were added at the "shack."

"We would rather arouse your indignation than your indifference" was the motto of the department. Francis Linklater, editor, was assisted by news editor, Tom Barkley; copy editor, Gilbert Johnson; sports editor, Charles Hoonan; feature editor, Peter Basich; advertising managers, Howard Strand and Rolf Stoleson; circulation manager, Delores Borden; and the two advisors.



First row: P. Basich, Borden, Linklater, Ramsey.

Second row: Hoff, Lusier, B. Fraser, Hoonan.

Third row: Davidson, J. Hayes, R. Stoleson, Miss Mary Mathewson.

Back row: Worthley, Strand.

Nautilus

For the first time in several years, the NAUTILUS was revived this year to take its place in our college life. After many days and nights of worry over the many details, the staff finally heaved sighs of relief when the copy was completed and sent off to Topeka, Kansas. Many students contributed "snaps" of local scenes and personalities. Thus, after a full year of classes, athletics, and activities, we have the NAUTILUS to show efforts spent here at Grays Harbor College. Staff members were Dorothy Gudger, Editor; Peter Basich, publications commissioner; Alva Brooks, sophomore editor; Donald Tischner, photographer; Robert Smith, art editor; and Beverley Brooks, freshman editor.

Forensics

On March 14 and 15, Grays Harbor was the only junior college to place, and won four out of its six debates at a tournament held at the College of Puget Sound. Other activities were a practice tournament at CPS and an inter-college debate with Pacific University. In addition, all team members became charter members of a newly-organized chapter of Phi Rho Pi, national junior college forensic fraternity.

Professor A. J. Hillier served as coach, and Dwight Hillier represented the team on the Executive Board.

First row: B. Brooks, Tischner, A. Brooks. Back row: R. Smith, D. Gudger, P. Basich.

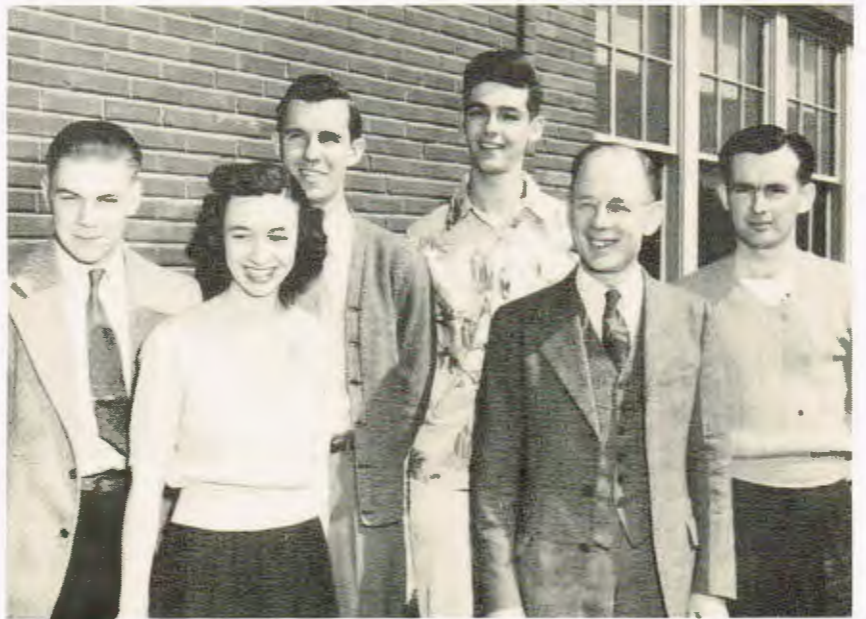

First row: Marlow, Mr. Alfred J. Hillier. Back row: D. Hillier, Garrison, Linklater, Charette.

Pep Squad

First row: J. Hayes, J. Harvey, F. Dineen. Back row: P. Misitano, R. Smith, E. Haukeli.



What would the games have been without the Pep Squad? In spite of the fact that their sweaters did not arrive until the second semester, the Squad carried out their duties with much enthusiasm. Their spirit and cheer leading at the assemblies and games played an important part in inciting the Chokers on to third place in the junior college basketball league. This year's song queens were Phyllis Misitano, Ruth Smith and Esther Haukeli, and filling the staff of yell leaders were James Harvey, Jack Hayes and Fred Dineen.

Pep Band



First row: Stoleson, Corpron, Worthley. Back row: Barkley, Bowen, Snow, D. Halverson.

This year, as a result of hard work on the part of several college students, a pep band was formed to aid in cheering the team on to victory. Although the organization was small, it did not lack pep or enthusiasm and it was a very, very welcome sight to behold at the local games. It was a familiar sound to hear the strains of "On, Grays Harbor" issuing forth some quiet evening from the depths of the Miller Auditorium where the band practiced. The members really deserved a lot of praise and congratulations.

Harbor Knights

Newly formed this year, the Harbor Knights, activity honorary society for sophomore men, lived up to their standards by participating whole-heartedly in college activities. Knight membership is a much-desired goal. A student must have no mark less than a "C", and must be capable of observing the code of the organization which is to honorably promote college spirit. Charter members chosen by student leaders and the faculty advisory committee were: Raymond G. Matich, duke; Leonard L. Piccolo, chancelor of the exchequer; Dale A. Carlson, scribe; Jack R. Harris, recorder; Robert R. Charette and Karl Kunz. Doctor George Allen Odgers served as the advisor.

Tyee

The chapter of Tyee, the women's honorary activity society, was organized on April 1, and charter members are Patricia Ann Clemons, Dorothy Gudger, Jane Marlow, and Dorothy Mullins. The organization is similar to the Harbor Knights. Two purposes of the society are to serve as a hospitality committee and to aid at social functions at the college. Five freshman girls were pledged this year including Dorothy Berg, Jean Hesla, Lorraine Knutson, and Beverley Brooks.

Patricia Clemons, president; Dorothy Gudger, vice-president; Jane Marlow, recorder; and Dorothy Mullins, secretary-treasurer, were the corps of officers.

First row: Piccolo, Charette, Kunz. Back row: Matich, J. Harris, D. Carlson.



First row: Marlow, Mullins, Clemons. Back row: D. Gudger.

A. D. Rho

First row: W. Erickson, R. Smith, D. Reid, Hawkinson, George.
Second row: P. Misitano, Talley, P. Reid, Hesla, A. Strom.
Third row: Saurage, Marlow, Rosengarten, D. Berg, S. Marrs, Forslund.
Back row: Levinson, Lyse, Suddereth, Bevandich.



Highlighted by a Christmas dance at the Grays Harbor Country Club, a successful year was completed by the Alpha Delta Rho sorority. Other social functions were carried out and a joint sorority tea honoring all senior girls of Grays Harbor County high schools was held in late May. The sorority colors are silver and black, and the flower is the violet. First semester officers were president, Doris Sharp; vice-president, Delores Saurage; secretary, Patt Vidich; and treasurer, Wiloma Erickson. Presiding for the second semester were president, Ruth Smith; vice-president, Drucilla Reid; secretary, Jeanette Hawkinson; and treasurer, Wiloma Erickson. Miss Mary Mathewson was the advisor.

Nu Beta Phi



First row: D. Gudger, Robinson, J. Robbins, Conklin.
Second row: B. Halverson, Mullins, F. Williams, Knutsen.
Back row: B. Brooks, B. Adams, Daugherty, Miss Anne Holey, LaChapelle, J. Cunningham, Zbyski.

Ending an eventful college year, Nu Beta Phi sorority honored the sophomore members at a farewell dinner in early June. Many activities including a join sorority tea, beach party, slumber party, bake sale, and other functions filled the calendar for 1946 and 1947. Ivy is the flower of Nu Beta Phi, and gold and white are the sorority colors. Jessie Robbins presided as president for the first semester, and Corene Robinson filled the office during the second semester. Officers who served during both the first and second semesters were vice-president, Frances Williams; secretary, Dorothy Mullins; and treasurer, Dorothy Gudger. Miss Anne Holey was the sorority advisor.

Phi Delta

Under the capable leadership of President Karl Kunz, the Phi Delta fraternity sponsored a social dance in November as one of its first activities. The purpose of the organization is social promotion in the college and support of college spirit in all functions. Meetings were held twice a month at the homes of various members. Professor Aubrey Schmidt served as advisor at fraternity gatherings. Karl Kunz presided as head of the organization for the first and second semesters, and Donald Walker filled the office of treasurer for both semesters.

First row: Piccolo, D. Walder. Back row: Smading, W. Clemons, Goodlund, Kunz, Corpron.





Snaps

Oh! I sea...What would Pete and Bob do if there wasn't any Weatherwax High...Is that "H" for Hollywood?...How'd that married woman get in here?...A between classes scene... Kuntz, Irving and Jokinen planning a new kind of atomic bomb...Margy, Setty and Bert... Interested in boats, Stan?...Ernie gazing into the future (Saturday night)...Stoleson, Barkley and Hoonan ready to tackle a new objective...Off your knees, Tishner.



Snaps

Davidson in a natural environment...Did a Gail just blow in?...Glamour gal, Marie Conklin...Kephart, alias "The Thinker"...Now, I wonder where those boys are going...Just Ruby...I guess the janitor forgot to sweep the steps...The Hoquiam Hotshots...Hammy about to bite the dust...Just sitting there, it doesn't run...Sherman, Monte's pride...Now, I wonder who Smokey's smiling at.



Snaps

Look at that isolationist from Monte...Gudger looks dejected...Introducing Miss Heino... Just Shirley...What are you laughing at, Adele?...The editor, Linklator, rushing a piece of hot copy up to the shack...The girls pose for a pic'...Now, how'd you get way up there, Bill?...All dressed up an no place to go...Some soph' gals...Don't you just LOVE swimming... Someone must have told Ramsay a good joke...Another beach party...Catch the expressions, especially Hoff and Williams...Three scholars, Sims, Prehm and Kromm...Harvey ready to hit those textbooks...Look at that beautiful background to say nothing of what's in-the foreground.

