

Nautilus



1957

TABLE of CONTENTS

Administration

Classes

Music - Speech - Drama

Organizations - Activities

Athletics

STAFF

Nancy Reiter - - - - - Editor
Dick Candey - - - - - Photography
John Benner - - - - - Business Manager
Russell R. Scott - - - - - Adviser

Acknowledgements

Dell Mulkey for pictures of the faculty, athletics,
and some of the activities.



ALMA MATER

Near the sea that flows along
Stands our school so firm and strong.
Through the years we'll think of you
G. H. C., the grey and blue
Though the years may all go by,
G. H. C. will never die.

She will live in our memory;
She will live in our memory.
Sing her praises one and all;
Let them echo through the hall.
Alma Mater G. H. C.
This we sing to thee.

FOREWORD

We present this book to you and hope that in scanning its pages in years to come, your thoughts will turn to Grays Harbor College.

We have tried to make this 1957 Nautilus a pictorial history of the school year.

We bid good-bye to the old location and old buildings and look forward to a new home for Grays Harbor College next year.

We extend our appreciation to all who have helped to make this year a success.

We have enjoyed having on our campus this year the students who have come from other countries to attend Grays Harbor College.

Students from Foreign Countries



Second row: George Lazos, Greece; Rudolf Pojtinger, Germany; Kwang Chough, Korea; Bert Keire, Latvia; Larry Homer, Canada; M. J. Phipps, Director of Student Affairs.

First row: John Palandjian, Lebanon; Mira Nickolich, Yugoslavia; Leo Ius, Canada.
(Pojtinger and Keire are already naturalized citizens.)

ADMINISTRATION

SUPERINTENDENT'S MESSAGE

It is always a deep satisfaction to me to see projects such as the year-book completed. It means that students and faculty are cooperating in a project that brings many learnings and understandings valuable to all. It shows a desire on the part of many to be of service to others so that the life we live is more pleasant and fruitful from day to day. It is my hope that the events recorded herein will comprise some of our fondest memories in the years to come.

You in college are learning some of the most vital things that a person can experience. From these experiences will develop our plan of living; the quantity and quality of our contributions to society and above all the stature of our spiritual being. It is my sincere hope that these achievements will be of the highest order.

My congratulations to the Grays Harbor College faculty and students on a successful year. May the 1957 Nautilus be a reminder of this success.

H. J. KRAMER
Superintendent of Schools



STEVE TURK, Secretary of Board of Education; H. J. KRAMER, Superintendent of Schools



EDWARD P. SMITH, President of Grays Harbor College

PRESIDENT'S MESSAGE

I am very happy to have this opportunity in your 1957 Nautilus to express these words of greeting and good wishes.

The custom of publishing an annual each college year seems to me to be an excellent one. No other publication leaves as clear a record of the activities of the year as does the yearbook. I have discovered that the annual serves me and the college as the greatest source of information about former students and their colleagues. In future years the annual serves as an album to which one may turn for records and pictures of college people, college buildings, and college events.

I am happy to join with the faculty and students in complimenting the editor and her staff on the production of this fine annual. Also, I would like to congratulate the members of the sophomore class upon the completion of their work at Grays Harbor College.

The faculty and administration of the college look forward to the new college facilities for next year. It is hoped that we will be located in our new college come next September. The new college plant will add much to our college atmosphere and will be the cultural center of the Twin Harbors area.

My congratulations are offered to the faculty, to the student government, and to the various groups of the college that have made the 1956-57 school year a successful one.

EDWARD P. SMITH

President of Grays Harbor College



ANNE HOLEY

English and Literature

B. A., Concordia College; M. A., Northwestern University



ALFRED J. HILLIER

Social Science, Dean of Faculty

B. A., Linfield College; M. A., University of Washington



JOHN S. STODDARD

Education, Social Science, P. E. and Head Basketball Coach

B. A., Central Washington College of Education
M. Ed., Seattle University



JAMES R. FROST

Social Science

B. S., Lewis and Clark College; M. Ed., Lewis and Clark College



MAURICE J. PHIPPS

Psychology and Director of Student Affairs

B. S., Black Hills Teachers College; M. A., University of Oregon



G. IRENE CAMPBELL

Secretarial Training

B. E., Wisconsin State Teachers College; M. A., University of Iowa



ALFRED M. PHILIPS

Physics

B. S., Kansas State Teachers College; M. S., Kansas State Teachers College

FACULTY



CARL B. QUIEN
Automobile Mechanics
Journeyman Auto Mechanic



EDWIN STRICKER
Chemistry Mathematics, Engineering
B. S., University of Minnesota; M. E.,
Wisconsin State



SHIRLEY B. GORDON
Chemistry
B. S., Washington State College; M. A., Wash-
ington State College

FACULTY

LUCILLE CASE
Physical Education
B. A., Eastern Washington College of Education



PETER PERISICH
Vocational Education and Director of
Adult Education
B. A., University of Washington



RUSSELL R. SCOTT
English, Speech and Drama
B. A., Linfield College; M. A., Washington
State College





JOHN A. F. SPELLMAN
Librarian

B. A., University of Washington; A. B. L. S.,
University of Washington; A. M. L. S.,
University of Michigan



ELMER HUNT, JR.
Mathematics

B. A., Washington State College



MERIBETH J. MITCHELL
Biology and Physical Science

B. S., Northwestern University; M. S., North-
western University

FACULTY

CHACE ANDERSON, JR.

Physical Education and Head Football
Coach

B. S., University of Idaho; M. S., University
of Idaho

DOROTHY MACNEALY

Practical Nursing

B. S., University of Washington

ELMER WAGNER

English and Journalism

B. A., Whitman College





EUGENE F. STENSAGER
Music

B. A., Washington State College; B. Ed., Washington State College



HAROLD J. ENRICO
Foreign Languages

B. A., University of Washington; M. A., University of Washington



MAYME HOLLAN
Art

B. S., University of North Dakota



VICKI SIGGSTEDT
Business Manager



LOUIS W. MESSMER
Biology

B. S., University of Washington; M. S., University of Washington



JOHN KILLIAN
Business Administration

B. B. A., University of Washington; M. B. A., University of Washington

FACULTY



CATHERINE GIBSON
Registrar

SOPHOMORE CLASS OFFICERS



Janice Richey, secretary; Keith McDonald, president; Denny Kimmel, vice-president;
Rena Piccolo, treasurer.

CLASSES

FRESHMAN CLASS OFFICERS



Karen Brunstrom, secretary; Joe Malik, president; Jerry Johnson, vice-president;
Katherine Hansen, treasurer.



Second row: Ben Evanson, Ted Butz, Arthur Stendahl, Glen Fishel, Jim Stacie.
 First row: Duane Carson, Earlyn Stone, Rich Keltner, Mike Jump, Darrell Woyak.

S
O
P
H
O
M
O
R
E
S



Second row: Larry Austin, Ed Kantor, Alan Smith.
 First row: George Hebish, Jerry Himes, Bob Erickson, Calvin Agee.



Second row: Gerald Pease, Guy McMinds, Ed Morgan, Sam Blake, Ronald Miller.
 First row: Clarence Keefer, Pat Jorgensen, Bobbette Watters, Bill Apley.



Second row: Harold Alley, Bertrams Keire, Jack Thompson, Larry Evans.
 First row: Pat Kearns, Patricia Hornsby, Ron Lund.



Second row: James Day, Wayne Brado, Robert Beardslee, Clair Hyatt, John Strada.
 First row: Carroll Dobransky, Adrean Pelczar, John Kersh.

S
O
P
H
O
M
O
R
E
S



Second row: Shirley Harmer, Tom Cotton, Bill Sporre, Barbara Comfort.
 First row: Jan Baker, Carol Love, Linda Bresee.



Second row: Richard McManus, Buddy Salzer, Richard Kiliz.
 First row: Robert Nelson, Ron Palmich, Thomas Chaffey.

S
O
P
H
O
M
O
R
E
S



Second row: Robert Forquhar, Harold Brunstad, Charles Acker, Charles Atkinson, Ronald Swift.
 First row: Larry Genzel, Billie Blattler, Mike Anderson, Patricia Campbell, Keith McDonald.



Second row: John Haukeli, Ted Radford, Robert Talevich, Richard Hoyt, Robert Lonergan.
 First row: Gretchen Tatro, Beth Smith, Janet McAninch.

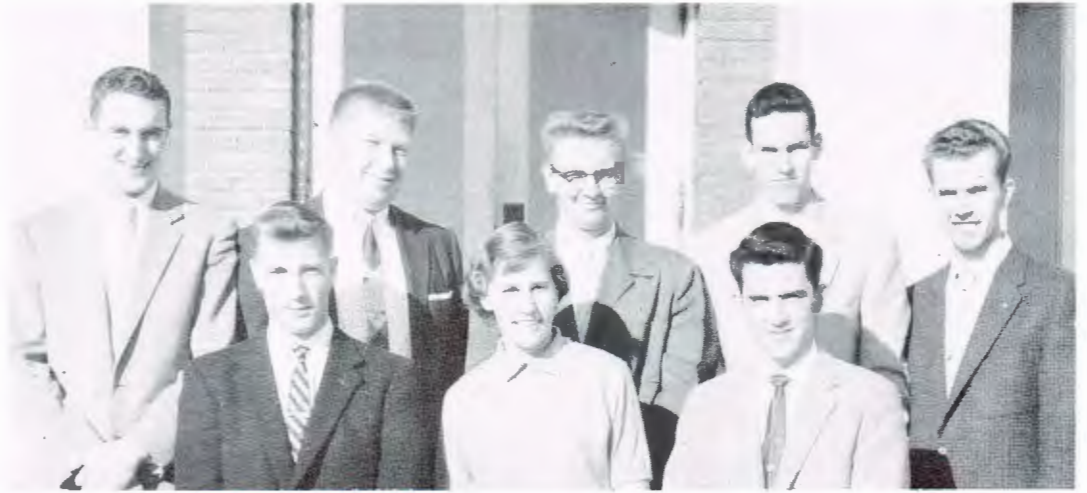

Second row: Denny Kimmel, Doug Lundgren, Jim Linde, Jack Trinneer, Stanley Poole.
 First row: Gene Osborn, Judy Hepworth, Lee Rhoden.



Second row: Gene Nicholas, Bill Lamoreaux, Elmer Keiski, Arland Wallin Russell Messenger.
 First row: Rena Piccolo, Sandra Tracy, Shari Mekosky, Janet Travis, Jean Lillybridge.

S
O
P
H
O
M
O
R
E
S



Second row: Bill Peak, Paul Macan, Clark Philbrick, Gerald Heintz, Gordon Hartley.
 First row: Carole Lofgren, Janice Richey, Sharon Anderson, Annette Johnson, Janet Egge.

F
R
E
S
H
M
E
N



Second row: Gayle Egge, Karen Brunstrom, Doris Anderson, Dennis Tufts, Warren Clevenger, Richard Candey, Nancy Reiter.

First row: Gale Bowen, Carolyn Coston, Joanne Lind, Glenda Graham, Margaret Mandich, Sandra Riutta, Darlene Myhre.



Second row: Dennis Lencioni, William Maynard, Joe Malik.

First row: Linda Marcussen, Jeanette Krogstadt, Mary Lequire, Geraldine Kramer.



Second row: David Jaskar, Ronald Espedal, Louis Turk, Karl Bargmeyer, Gary Oestreich, Leonard Feyer, Daniel McFarland.

First row: Nick Gupton, Bonnie Alexander, Katherine Hansen, Louise Strom, Elizabeth Henry, Heather Fykerude, Eugene Piccolo.



Second row: Darrell Potter, George Paffile, Doug Pendergraft, Dick Rosentangle.
 First row: Genevieve Tice, Barbara Palmer, Sandra Scott, Marilyn Zawislak, Barbara Shelton.



Second row: Richard Shumway, Judy Whilt, Paul Vigil, Claudette Olson, Virgil Weld.
 First row: Lucille Dargan, Bebe Ann Rehm, Elizabeth Mullin, Ruth Robinson, Carole Reinhart.



Second row: Rodney Nickerson, Edward Command, Richard Hill, Melvin Thompson, Frank Sipe, Donald Purdy.
 First row: Mona Swartz, Arlene Wojs, Joanna Brado, Mary Curry, Alice Anderson, Jan Smith.

F
R
E
S
H
M
E
N



Second row: Ben Ellwanger, Charles Caldwell, Earl Whittaker, Leo Ius, Ron Pierce, Duane Granstrom.
 First row: Mary Hunter, Connie Orkney, Florine Rothrock, Camille Fox, Judy Hughes, Julie Nicman, Nancy Giuntoli.



Second row: Robert Dunn, Jerry Bevans, Gene Smith, Oliver Smith, Robert Dillard, Michael May.
 First row: Wayne Dotson, Arlene Underwood, Rebecca Tobey, Vincenta Marchese, Larry Hubacka.



Second row: Daniel Craig, William E. Cox, Henry Gacek, Sam Rikalo, John Newcomb, Fred Hines.
 First row: Sharon Blaine, Varian Keller, Mary Docsanes, Phyllis Fullmer, Yvonne Anderson.

FRESHMEN



Second row: Gary Pesek, Terry Helseth, Virgil Merrill, Rick Warwick, Charles Olson.
 First row: Ann Pulyan, Carolyn Hamilton, Judy Messer, Gerald Pavletich, Pat Rundle, Lewis Adams.



Second row: Carl Wildhaber, Phillip Bellgardt, LeRoy Bodnar, Larry Dunlap, Addison Ames, Ron Johnston.
 First row: Dan House, Kwang Chough, Calvin Bagby, George Dzutsoff, Allen Peterson.



Second row: Virgil Robbins, Marvin Matsen, Laurence Sleasman, Dave Kimsey, Ernie Enz, Gerald Cole, Don Nelson.
 First row: Gary Hogan, Gary Fulkerson, Lillian Haglund, Mira Nickolich, Louis Ullo, Jerry Berbells, Dale Herron.

F
R
E
S
H
M
E
N



Second row: Robert Lorentson, Charles Samples, John Homchick, Jim Powell, Larry Walk, James Crowell.
 First row: Paul Barr, Rudolph Pojtinger, Dorothy Easter, Marilyn Hultman, Jim Newman, Gordon Scure.



Second row: Glen Smith, Don Thomas, Charles Vaurek, John Greer, Ron Erickson, Sherman Beidler.
 First row: Craig Wellington, Margaret McEvily, Sheila Thomas, Carol Franklin, Neila Lodeen, Glenn Aurdahl.



Second row: Gordon Graham, Harry Wickre, Gary Douthit, Jim Borden, Joe Mandich, Tom Thompson.
 First row: Ruby Bownrigg, Judy Ledford, Robert Bunch, Gary Lang, Charles Munger, Barbara Ledford, Donna Hoffman.

F
R
E
S
H
M
E
N



Second row: John Chadwick, Ed. Hudnall, Dave Nyman, Don Sanders, Ron Laukkanen, Ben Little.

First row: Randall Johnson, Paul Bennos, Nancy Anderson, Jeanette Graham, Marilyn Caldwell, Bill Ruff.



Second row: Louis McNamara, George Cochran, Dave Cthey, Ed Missel, Paul Rudis, Dick Geist.

First row: Robert Stone, Steve Huff, Lucille Dargan, George Lazos, Theodore Pinger.

Second row: Kenneth Vrouman, Ron Roberts, Jerry Snider, Jerry Johnson, Mike Silvey.

First row: Mary Ann Waara, Karen Sundblad, Carolyn Latunen, Carole Fisher, Sharon Lang, Sue Spangler, Al Lancaster.





Third row: Mary Docsanes, Glenda Graham, Carol Franklin, Judy Whilt, Sandra Riutta, Margaret McEvily, Marilyn Zawislak, Bebe Rehm, Julie Nicman, Sheila Thomas.
 Second row: Mona Swartz, Doris Anderson, Margaret Mandich, Mitzi Lodeen, Joanna Brado, Ruth Robinson, Sue Spangler.
 First row: Carole Fisher, Yvonne Anderson, Katherine Hansen, Nancy Giuntoli, Marilyn Carlen, Anne Pulyan, Barbara Shelton.



Becky Tobey, Barbara Comfort, Judy Hepworth.



Eleanor Jones, Georgia Quorp, Phyllis Allshouse, Jean Wilson, Verna Rice, Donna Flaska, Loretta Roberts, Mrs. Dorothy MacNealy, instructor.

MUSIC-SPEECH-DRAMA

THE POTION OF LAO CHIN PO



Winter Play

Bob Lonergan, Gayle Egge, Randal Johnson, Jerry Himes, Art Joplin, Jean Lillybridge, Annette Johnson, Gretchen Tatro, Sonja Hogansen, Jeanette Krogstadt.

RADIO



Standing: Jean Lillybridge, Annette Johnson, Russell R. Scott, adviser; Pat Hornsby, Sharon Anderson, Janet Egge, Jerry Himes, Joe Mandich, Mary Hunter.
Sitting: Randal Johnson, Marilyn Carlen.

TIMBERLINE



Standing: Arland Wallin, Jerry Himes, feature editor; Elmer Wagner, adviser; Janet Egge, society editor; Earl Whittaker, Louis Turk, business manager.
Sitting: Jean Lillybridge, editor; Sharon Anderson, news editor; John Jacklich, Jack Trinneer.

Choir



Fourth row: Joanna Brado, Julie Nicman, Carolyn Hamilton, Terry Helseth, Dick Candey, Pat Rundle, Dave Kimsey, Sam Rikalo, James Day, Bert Keire, John Chilman, Ron Johnston, Art Joplin, Jan Baker, Carole Love, Carole Fisher.

Third row: Arlene Randich, Phyllis Fullmer, Frank Sipe, Randal Johnson, Wayne Brado, Addison Ames, Paul Barr, Bob Stone, Craig Wellington, Rick Warwick, Kwang Chough, Mary Lou Hunter, Janice Richey, Bonnie Alexander.

Second row: Eugene Stensager, director; Carole Reinhart, Dorothy Easter, Karen Brunstrom, Lillian Haglund, Mary Docsanes, Glenda Graham, Jeanette Krogstadt, Louise Strom, Katherine Hansen, Karen Sundblad, Sally Smith, Kaye Scott, Heather Fykerude, Ann Pulyan, Connie Orkney.

First row: Beth Smith, Shari Mekosky, Marilyn Hultman, Shirley Harmer, Carolyn Latunan, Genevive Tice, Arlene Underwood, Doris Anderson, Florine Rothrock, Arlene Wojs, Mary Ann Waara, Marilyn Carlen, Mona Swartz, Yvonne Anderson, Jan Smith.

Band



Third row: Addison Ames, Anne Pulyan, Sam Rikalo, Melvin Thompson, Gene Osborn, Frank Sipe.

Second row: Dick Candey, Terry Helseth, Dorothy Easter, Jerry Johnson, Craig Wellington.

First row: Wayne Brado, Lewis Adams, Richard Mattler, Nancy Reiter, Rich Keltner, Dave Nyman.

Charlie Choker Quartet



James Day, Pat Rundle, Rick Warwick, Art Joplin



The Coeds

Second row: Accompanists, Addison Ames, Craig Wellington, Rick Warwick.
First row: Louise Strom, Karen Brunstrom, Carole Reinhart.

Gay



Notes

Shari Mekosky, Beth Smith, Phyllis Fullmer, Sally Smith, Janice Richey, Mary Ann Waara, accompanist; Katherine Hansen.

Time Out For Ginger



Standing: Arlene Wojs, Liz; Pat Hornsby, Joan Carol; Jeanette Krogstadt, Jeannie Carol;
Gayle Egge, Virginia Carol.
Sitting: Randal Johnson, Howard Carol; Louise Strom, Agnes Carol.



Ernie Enz
as
Tommy Green



Dick Candey
as
Ed Hoffman



Jeanette Krogstadt
as
Jeanie as Victoria Regina



Dave Kimsey
as
Bob Wilson



Gary Pesek
as
Eddie

The dramatics season opened with the production of the play, "Time Out for Ginger." This delightful comedy was presented in arena style.

The second play was "The Potion of Lao Chin Po," which was presented in interpretative reading style in the college lounge.

The spring production was a group of one-act plays presented late in May.

FORENSICS



Standing: A. J. Hillier, coach; Carole Lofgren, Gayle Egge, Elmer Keiski, Jim Linde.
Sitting: Katherine Hansen, Pat Hornsby, Gretchen Tatro.

The forensics squad had a successful season. They attended the invitational tournament at Seattle Pacific College early in January. Later in the season they participated in the tournaments at the College of Puget Sound, Linfield College, the state Junior College Tournament held on the campus of the University of Washington. The climax of the season was the National Phi Rho Pi tournament held at Bakersfield, California.

CHEMISTRY



BROADCASTING



ORGANIZATIONS AND ACTIVITIES

BLOOD DONORS



Elmer Keiski, president of student body; Kwang Chough, Korean student; Jim Linde, vice-president of student body; James R. Frost, instructor; Edwin Stricker, instructor; Nurse is unidentified.

Donor: Ron Palmich, lounge commissioner.



Standing: Sharon Anderson, publicity commissioner; Janet Egge, president of associated women Students; Gayle Egge, forensics commissioner; Carolyn Hamilton, social commissioner; Ron Palmich, lounge commissioner; Keith McDonald, athletic commissioner and president of sophomore class; Joe Malik, president of freshman class.

Sitting: Jean Lillybridge, secretary; Elmer Keiski, president; Patricia Campbell, treasurer; Jim Linde, vice president.

STUDENT COUNCIL

The student council sponsors and governs all activities for the students during the school year. This group handles the budget for the student functions. They are the ones who sponsor special drives. During the year representatives of this group attend the student leaders' meetings of the Junior College Association. M. J. Phipps, director of Student Affairs, is the adviser for this group.

**STUDENT
OFFICERS**



**GIVE
BLOOD**



**PHI
THETA
KAPPA**

Standing: John Spellman, adviser; Gordon Hartley, E. P. Smith, president Grays Harbor College; Bill Maynard, Harold Alley, Jerry Himes, John Benner, Jerry Johnson, Gerald Pease, vice president; Gayle Egge, Pat Rundle, Pat Campbell, Bobbette Watters, Jim Linde, Billie Blattler, pres. Sitting: Carolyn Hamilton, Jean Lillybridge, Karen Brunstrom, Carole Reinhart, Katherine Hansen, Judy Whilt.



Phi Theta Kappa Halloween Party



TYEE

Standing: Patty Campbell, Miss Anne Holey, adviser; Sharon Anderson, Carole Lofgren, secretary; Bobbette Watters, vice president.

Sitting: Andean Pelczar, president; Billie Blattler, treasurer; Janet Egge, historian; Jean Lillybridge.

ASSOCIATED
WOMEN
STUDENTS



Fifth row: Mona Swartz, Miss Irene Campbell, adviser; Julie Nicman, Bobbette Watters, Pat Jorgensen, Becky Tobey, Mary Ann Waara, Sharon Blaine.
 Fourth row: Katherine Hansen, Nancy Anderson, Margaret Mandich, Anne Pulyan, Shirley Harmer, Barbara Shelton, Carole Lofgren, Jeanette Graham.
 Third row: Billie Blattler, Patty Campbell, Sandra Riutta, Joanne Blindheim, Lucille Dargan, Connie Orkney, Janice Richey, Dorothy Easter.
 Second row: Margaret McEvily, Bebe Rehm, Lillian Haglund, Geraldine Kramer, Joanna Brado.
 First row: Pat Hornsby, Gayle Egge, Janet Travis, Jan Smith, Linda Marcussen.



Fifth row: Barbara Palmer, Sally Smith, Carol Franklin, Miss Irene Campbell, adviser; Ruth Robinson, Claudette Olson.
 Fourth row: Carolyn Latunen, Barbara Comfort, Carolyn Coston, Marilyn Caldwell.
 Third row: Sandra Tracy, Ruby Brownrigg, Nancy Reiter, Judy Whilt.
 Second row: Edna Pickett, Bonnie Alexander, Karen Sundblad, Kaye Scott, Marilyn Zawislak.
 First row: Judy Ledford, Linda Bresee, Judy Hepworth, Mary Hunter, Lila Charles.



Fourth row: Barbara Ledford, Gretchen Tatro, Carole Love, Jeanette Krogstadt, Jan Baker.
 Third row: Florine Rothrock, Joanne Lind, Alice Anderson, Annette Johnson, Donna Hoffman, Arlene Wojs.
 Second row: Beth Smith, Carole Fisher, Joanne Nelson, Vincenta Marches, Judy Trinneer, Yvonne Anderson.
 First row: Rena Piccolo, Janet Egge, president; Adrean Pelczar, Darlene Myrhe, Camille Fox, Mary Curry.

ASSOCIATED WOMEN STUDENTS

For the past two years the Associated Women Students have had as their main project the purchase of silver to be used for their teas and such affairs at the school. To raise the money, they have had bake sales, dances, and sold coke and candy at the ball games.

This year in addition to the sales activities, they have collected coupons with which they have added to the silver service purchased last year.

The Wiitamaki Jewelry Store presented the school with a silver tea pot to match the silver already purchased.

This project will be continued next year.



GRAYS HARBOR COLLEGE
DANCE
CORONATION DANCE
Nov 3rd
HOMECOMING



Dr. John D. Ehrhart, Jr.; Billie Blattler, queen; Karen Brunstom, Arlene Randich, Jeanette Krogstadt, Dorothy Easter, princesses.



Planning for Homecoming



Coronation Dance



Bonfire before Homecoming Game



Vaudeville for Homecoming



ATHLETICS

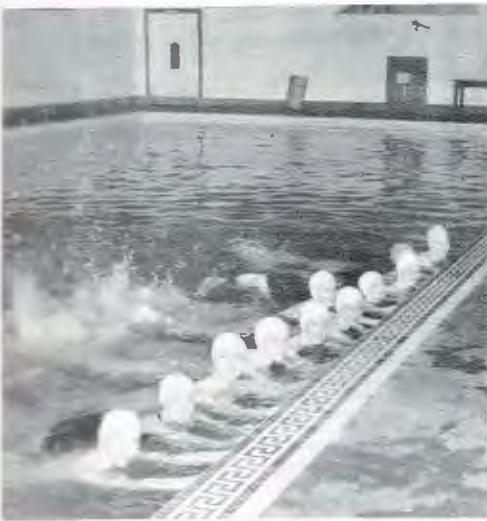

FOOTBALL-1956



Standing: Chace Anderson, Jr., coach; Larry Homer, Larry Evans, Cal Bagly, Oliver Smith, Gary Pesek, Steve Huff, Dick Cathey, Jerry Snider, Guy McMinds, John Haukeli, Virgil Robbins, Dick Hill, Denny Kimmel, Jim Crowell, Dale Herron, John Madden, Russell Messenger, manager; Jim Newton, Bob Basich, assistant coach.

Second row: Dan House, Addison Ames, Don Daniels, Dean Turcotte, Mike Silvey, Ivan Nissell, Charley McBride, Jim Monjay, Leo Ius, Fred Hines, Doug Pendergraft.

First row: Len Feyrer, Virgil Weld, Phil Bellgardt, Allen Peterson, Bill Sporre, Rod Nickerson, Sam Paffile, Jerry Noel, Wayne Rhoades, Larry Genzel.

The Chokers took second place in the Junior College League again this year. Inspirational Player elected by the team is Guy McMinds. Honorary Captains are Larry Evans and Jerry Noel.

Puget Sound All-Stars	7	Grays Harbor College	39
Yakima Indians	25	Grays Harbor College	20
Everett Trojans	18	Grays Harbor College	35
Lower Columbia Red Devils	14	Grays Harbor College	21
Centralia Trailblazers	0	Grays Harbor College	0
Wenatchee Knights	6	Grays Harbor College	12
Olympic Rangers	19	Grays Harbor College	20
Columbia Basin Hawks	14	Grays Harbor College	33



Ralph Pearsall, manager National Bank of Commerce, Elma, receives Booster Jacket from President Eddie Smith.





DON MILLICH



JOE MALIK



CORKY BRIDGES



STAN CHILDERS

DON NELSON

JOHNNY GREER

AL ROLF

DON GOER
Honorary Captain

DALE HERRON
Inspirational Player





RICHARD BAIRD



BOB KITNA



RAY KYCEK

GHC

Opponents

*68	St. Martins Jayvees	58	70	Everett Trojans	75
*99	Seattle Pacific Frosh	61	*79	Portland University Frosh	64
*61	University of Washington Frosh	78	*60	Seattle Pacific Frosh	62
*84	Seattle University Frosh	99	*57	Fort Lewis Chiefs	119
*68	Portland University Frosh	58	79	Skagit Valley Cardinals	77
*83	University of Washington Frosh	93	*50	Oregon State Frosh	83
56	Olympic Rangers	83	64	Olympic Rangers	74
55	Lower Columbia Red Devils	77	65	Columbia Basin Hawks	86
47	Centralia Trailblazers	48	66	Everett Trojans	69
*82	Seattle University Frosh	74	95	Lower Columbia Red Devils	91
70	Clark Penguins	68	70	Clark Penguins	69
76	Centralia Trailblazers	62	**76	Lower Columbia Red Devils	91
82	Columbia Basin Hawks	65	**82	Lewis and Clark (Idaho)	72
66	Skagit Valley Cardinals	57			

* Non-League

**Tournament



T
R
A
C
K



Second row: Russ Messenger, manager; Doug Lundgren, Don Goer, Melvin Thompson, Ron Miller.
First row: Roland Poundstone, Dean Turcotte, Rich Baird, Jim Graham, Steve Huff.

B
A
S
E
B
A
L
L



Second row: Jim Newman, Duane Sampson, Dick Cathey, Gene Nicholas, Bill Sporre, Hank Gacek, Mike May, Dennis Lencioni.
First row: Paul Vigil, Cal Bagby, Jerry Berbells, Larry Hubacka, Lewis Adams, Stan Poole, Rodney Nickerson, Chace Anderson, Jr., coach.

G
O
L
F



Standing: Ron Espedal, M. J. Phipps, coach; Paul Rudis, Martin Flom, Wayne Whorton.
Kneeling: Bob Farquhar, Lee Rhoden, John Strada.

PEP



STAFF

YVONNE ANDERSON

JEANETTE KROGSTADT

DOROTHY EASTER

SANDRA RIUTTA





ART



OFFICE MACHINES



SWIMMERS



CHEM LAB



BIOLOGY LAB



ENGINEERS

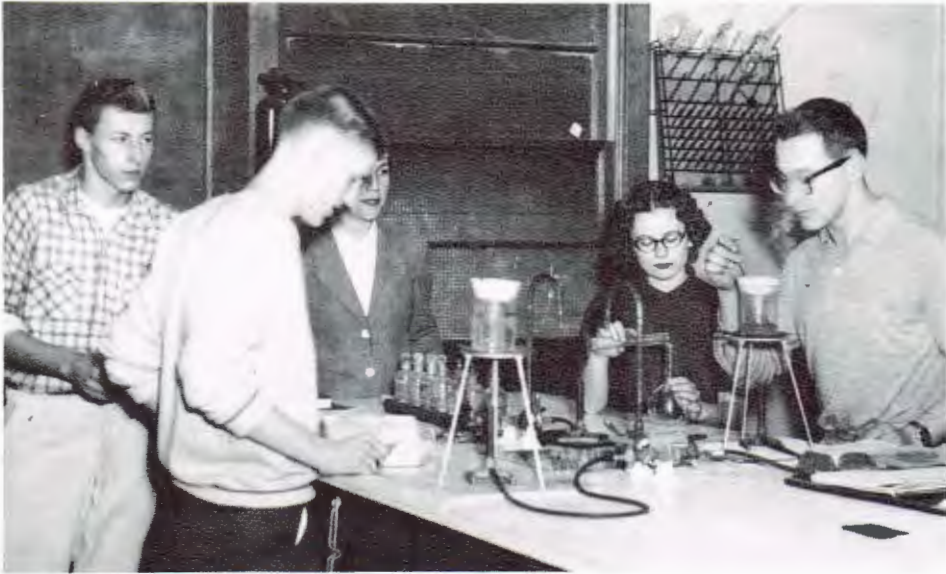

S
C
I
E
N
T
I
S
T
S

HAREM



DANCERS



HAWAIIAN?



SWIMMING STARS



FORWARD PASS



WILLIS
Bunker's
Shop FOR MEN

622 Simpson

Hoquiam, Wash.

FAIRCHILD'S 5 and 10

602 Simpson Avenue - - Hoquiam, Wash.

Aberdeen Sponsors

GARRETT'S CAMERA CENTER

GRAYS HARBOR STAMP WORKS

LES'S MIXER MARKET

STEBCO STATIONARY STORE

QUICK PRINT COMPANY

WOLFF'S

Compliments

WEYERHAEUSER

TIMBER

COMPANY

Grays Harbor's Finest

THE MORCK HOTEL

Aberdeen, Washington

FAVORITE STORE FOR MEN

A.W. Barkley
INC.

First Federal Savings & Loan
Association
of Aberdeen

More Music More Often

KBKW

1450

Way Out In Front

STOUFFER-BOWMAN CO.

Lumber - Building Material - Paint

Foot of H Street

Abrdn 46

pearson's
heron & i streets - aberdeen wash

Mayes Plumbing & Heating

411 W. Curtis — Phone Abrdn 1500
Aberdeen, Wash.

Ma and Pa Hill's Grocery

Open Sundays and Evenings

Abrdn 332

119 S. Boone

When You Think of Quality
Look For These **Brand Names**

PENDLETON MUNSINGWEAR
CATALINA BOTANY
SWANK

Sanders
110 EAST HERON ST.
MEN'S AND BOYS CLOTHING AND SHOES

110 East Heron

Aberdeen, Wash.

Compliments of

E. C. MILLER LUMBER CO.

Hoquiam Sponsors

BOWER PHARMACY
GEORGE MASON GARAGE
JENKINS GROCERY
THE HUB

KNEIPP'S JEWELRY STORE
MOLLER'S MEN'S STORE
PANTORIUM CLEANERS
THOMAS FLOWER SHOP

DEAN'S 5 and 10 STORE

618 SIMPSON
HOQUIAM, WASHINGTON

Hay's Dairy, Inc.

832 J Street
HOQUIAM, WASHINGTON
Phone Hoqm 124

Compliments of

Hansen Furniture

7th and J, Hoquiam

Hoqm 205

JACK L. PETTIT

Grays Harbor Jobber for

SHELL HEATING OILS

Foot of Myrtle Street.

Phone Hoqm. 456

Quigg Bros. & McDonald Inc.

Pile Driving,
Dredging,
Sand and
Gravel

Hoquiam, Wash.

ANDREWS 7-UP BOTTLING WORKS

7-Up
Nesbitt's Full
Flavor Beverages

Hires



Allman- Hubble TUG BOAT COMPANY

Phone Hoqm 617
Hoquiam, Wash.

ROOT PAINT, GLASS AND BUILDER'S SUPPLIES

523 Simpson Avenue

Hoquiam, Wash.

Compliments of

ABERDEEN BRANCH



SEATTLE FIRST NATIONAL BANK

106 South Broadway

HARBOR HARDWARE CO.

SPORTING GOODS ... QUALITY HARDWARE

112 East Market St. Phone Abrdn 5400

TOM BIRK DRUG CO.

Phone Abrdn 613
108 East Wishkah

Whitcher Machinery Co.

Industrial Supplies

Aberdeen, Wash.

FINE FOODS GROCERIES

HUFF & CHARETTE

105 South Broadway

Phone Abrdn 1172

Landberg Paint & Glass Co.

GLASS - PAINT - WALLPAPER

303-305 E. Market St. Aberdeen

Compliments of

WALT FAILOR

Sporting Goods and Camera Departments
Becker Bldg. Abdrn 798

**SHOES FOR EVERYONE
FOR EVERY OCCASION**

Adamore's
SHOES

WISHKAH AT K STREET IN ABERDEEN

VELDKAMP'S
OLYMPIC
FINE BREAD
Popular Because It's GOOD

CONGRATULATIONS
Staff and Management

KXRO

BENSON'S

Your College Bookstore

219 E. Wishkah

Aberdeen, Wash.

SCOTT'S GRAND CENTRAL MARKET

Your One-Stop Shopping Center

Gotovac's Men's Store

Aberdeen, Wash.

Corner Heron and H

Phone Abrdn 652

Liberty Drug Co.

Revlon Lipstick and Enamel

Abrdn 667

Elks Temple

Aberdeen, Wash.

City Rexall Drug

PRESCRIPTIONS

Phone Abrdn 70

Wishkah and I Streets

Aberdeen, Wash.

Compliments of
**Copeland Glass & Paint
Service**

DARIGOLD PRODUCTS

**Grays Harbor
Dairymen's Association**

Abrdn 708

516 E. Market



THE NATIONAL BANK OF COMMERCE OF SEATTLE

Grays Harbor Branch

R. M. LANDBERG
Vice-President and Manager

ELMA BRANCH

Ralph E. Pearsall
Manager

MONTESANO BRANCH

L. O. CRAIT
Manager

Member Federal Deposit Insurance Corp.

YOUR SAVINGS INSURED UP TO
\$10,000

ABERDEEN FEDERAL SAVINGS AND LOAN ASSOCIATION

Wishkah and H Streets

Compliments of

Wiitamaki Jewelry Store

ABERDEEN, WASHINGTON

KAY ELECTRIC CO.

F. E. Fleming, Prop.

Electrical Wiring and Service

NECCHI-ELNA and MORSE
SEWING MACHINES

The Central Sewing Center

Phone Abrdn 309

121 E. Heron St.

Aberdeen

Compliments of

QUESTI HARDWARE

214 E. Heron St.

Phone 285

EXPERT RADIO REPAIRING

George's Radio and TV Service

111W. Heron Street

Phone Abrdn 585

"Use Your Head, Not Your Feet

343

Can't Be Beat"

OWL TAXI

AT PENNEY'S *Value means low price plus Quality that pays off with service.*

AT PENNEY'S *we say COMPARE... anywhere! Prove to yourself! It pays to shop at Penney's!*

AT PENNEY'S *our laboratory testing assures you of reliable quality day in and day out in all Penney stores!*

AT PENNEY'S *You don't pay for someone else's charge account. Penney's Lay-Away costs you nothing!*

AT PENNEY'S *you never get "stuck" with seconds. Everything you buy is first quality... always!*

AT PENNEY'S *buying for over 1600 stores in all 48 states brings the nation's top values to your door... and for less!*

AT PENNEY'S *you save a lot of money... and get high quality, too!*

112 - 114 East Wishkah

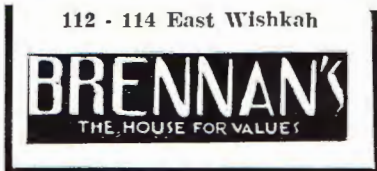

CHANDLER FURNITURE CO.

216 E. Wishkah

Abrdn 464

**Stein's
Men's Store**

208 E. Heron St.
Aberdeen, Wash.

**THE
SMOKE SHOP**

Has Served Grays
Harbor for 40 Years



100% Home Owned
100% Union Help



Mr. & Mrs. Glen B. Hicks



Quality Furniture for Less

Bell Credit Jewelers, Inc.

110 East Wishkah

Abrdn 472



GREETINGS

SCHAAF'S DRUG CO.

Becker Building

Aberdeen, Washington

LUMBER SUPPLIES INC..

Aberdeen
Ab 314

Hoquiam
Hoq. 171

Grayland
AN 7-2300



WAUGH'S MEN'S STORE

Aberdeen, Wash.

"If It's From Waugh's It's Right"

Compliments of

Rubinstein's Women's Apparel

207 E. Wishkah

Abrdn 234

Browers

IN ABERDEEN

Congratulations and Salutations

SHORT STOP DRIVE-IN

JACK'S DRIVE-IN

A
U
T
O
G
R
A
P
H
S



RAYONIER *cellulose chemistry*
INCORPORATED

You might like a career at Rayonier. Growing trees or making chemical cellulose is interesting work. Why not talk to Rayonier personnel men about your future?

