

# NAUTILUS

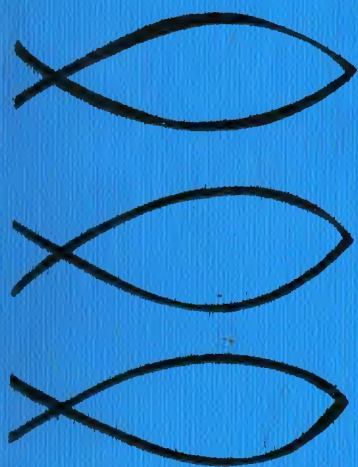

**GRAYS HARBOR**

**COLLEGE**

presents

**NAUTICAL EXTRAVAGANZA**

**1959**

Published by

The Associated Student Body

Aberdeen, Washington





BENNETT

# FOREWORD

*The 1958-59 term at Grays Harbor College marks the first complete year on the new campus.*

*In contrast to the old buildings on Third and G, the modern buildings, high on a hill above the Harbor's cities and rivers, offer the student a pleasant atmosphere for study and extra-curricular activities. The students this year have felt proud of their College and thankful for the opportunities that it presents them.*

*In the years to come, the College will grow. Additional buildings will be constructed. The young pines on the lawn will tower above the roof. The Freshmen and Sophomores of today can then say, "I had a part in shaping this beautiful College. I am happy that it is my Alma Mater."*

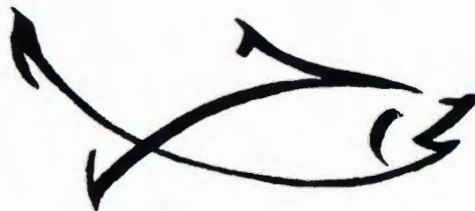



# Staff

Editor ..... Kathie McKinney

Assistant Editor ..... Darlene Fickeisen

Business Managers ..... Jeanne Moe, Barbara Ingle  
Calvin Agee, Jack Prince, Pat Katzer

Art Editors ..... Karen Jarvela, Buddie Copeland

Make-up and Copy Editors Sherry Aro, Pat Ervin, Alltrina Henning  
Sharon Ponsteen, Ruby Brownrigg, Alice Cady

Photographers ..... Del Mulkey, Jones Photo

Silk Screen ..... Elton Bennett

Faculty Advisor ..... Harold Enrico



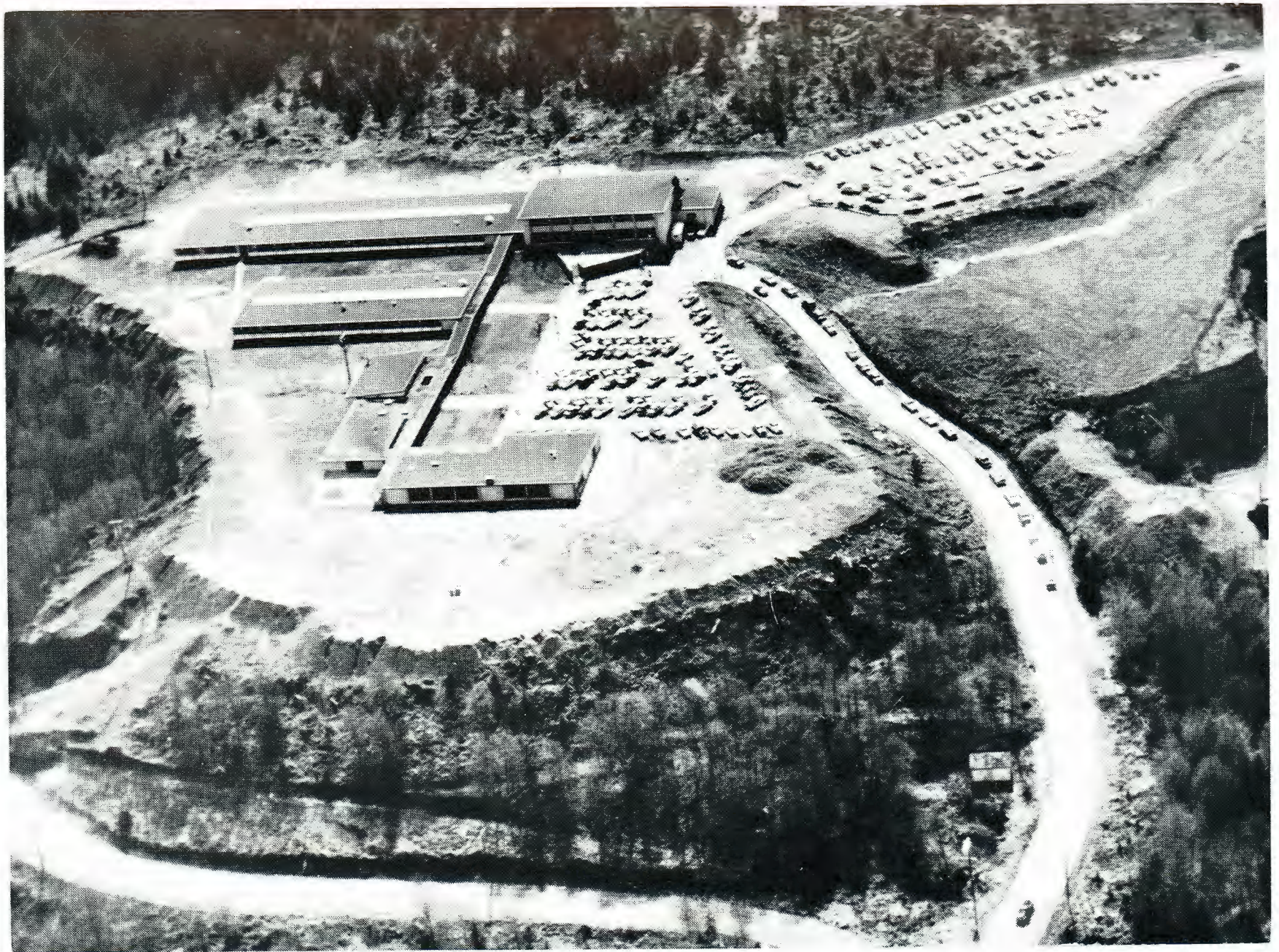





Faculty





## The President's Message

*I am pleased to have this opportunity to express in the 1959 Nautilus my good wishes to the students and faculty of the college.*

*The college has completed its first year of residence on our new campus. I feel that the new surroundings have added much to the morale of the students and faculty of the college.*

*I would like to offer my personal congratulations to the sophomores upon their completion of two years of college work, and I look forward to seeing many of the freshmen return for the 1959-60 school year.*

*I offer my sincere thanks to the annual staff for their excellent workmanship on the 1959 Nautilus. Also, I would like to thank the faculty and students of the college for their contributions to another successful year for Grays Harbor College.*

Edward P. Smith  
President





*Edward P. Smith*  
President, Grays Harbor College





MAURICE PHIPPS  
*Director of Student Affairs*  
*Psychology*



DR. ALFRED PHILIPS  
*Registrar*  
*Physics*



JEANE JONES  
*Dean of Women*  
*Sociology*  
*Physical Education*



VINCENT ALEKSEY  
*Mathematics*



CHACE ANDERSON JR.  
*Football Coach*  
*Social Science*  
*Physical Education*



BARBARA JANE BERK  
*English*



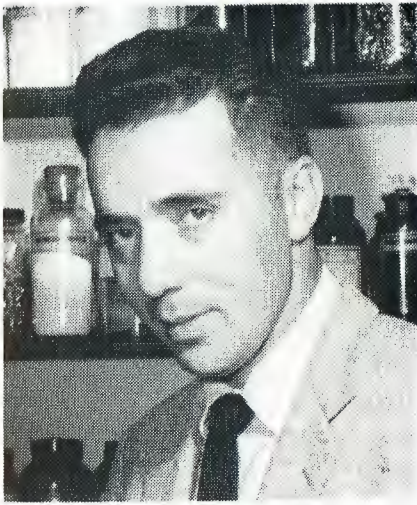

DALE BURGESS  
*Chemistry*



IRENE CAMPBELL  
*Secretarial Science*



HAROLD ENRICO  
*Foreign Languages  
Journalism*



RICHARD FROST  
*Political Science*



CATHERINE GIBSON  
*Secretary*

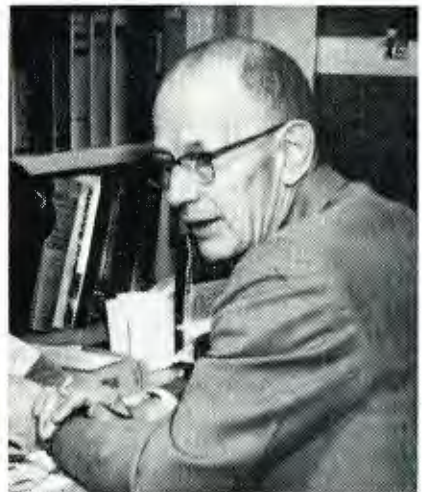

ALFRED HILLIER  
*History  
Sociology*





ANNE HOLEY  
*English*  
*Literature*

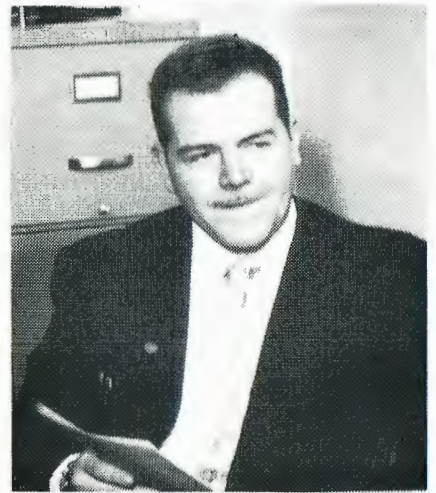

ELMER HUNT  
*Mathematics*  
*Engineering*



JOHN KILLIAN  
*Economics*  
*Business Administration*  
*Psychology*



RICHARD LANDBERG  
*Art*



DOROTHY MacNEALY  
*Practical Nursing*



LOUIS MESSMER  
*Biology*  
*Botany*





FOREST RUSSELL  
*Assistant Football Coach*  
*Social Science*  
*Physical Education*



JOSEPH SCOTT  
*Business Administration*



RUSSELL SCOTT  
*Speech*  
*Drama*  
*English*



VICKI SIGGSTEDT  
*Business Manager*



JOHN SMITH  
*Biology*  
*Physical Science*



JOHN SPELLMAN  
*Librarian*





EUGENE STENSAGER  
*Music*



JACK STODDARD  
*Basketball Coach*  
*Social Science*  
*Physical Education*

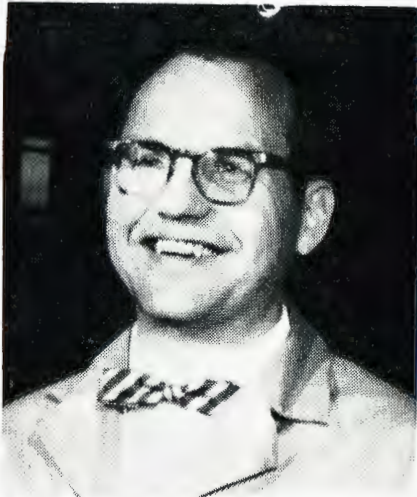

EDWIN STRICKER  
*Chemistry*  
*Engineering-Drawing*



ELMER WAGNER  
*History*  
*English*  
*Journalism*



DAVID WALLER  
*English*  
*Literature*



ETHEL WESTON  
*Bookstore Manager*







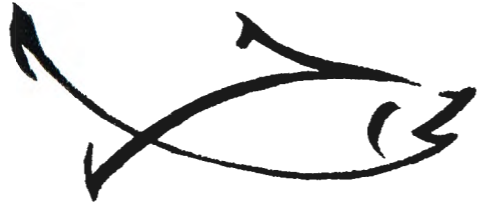

Sophomores

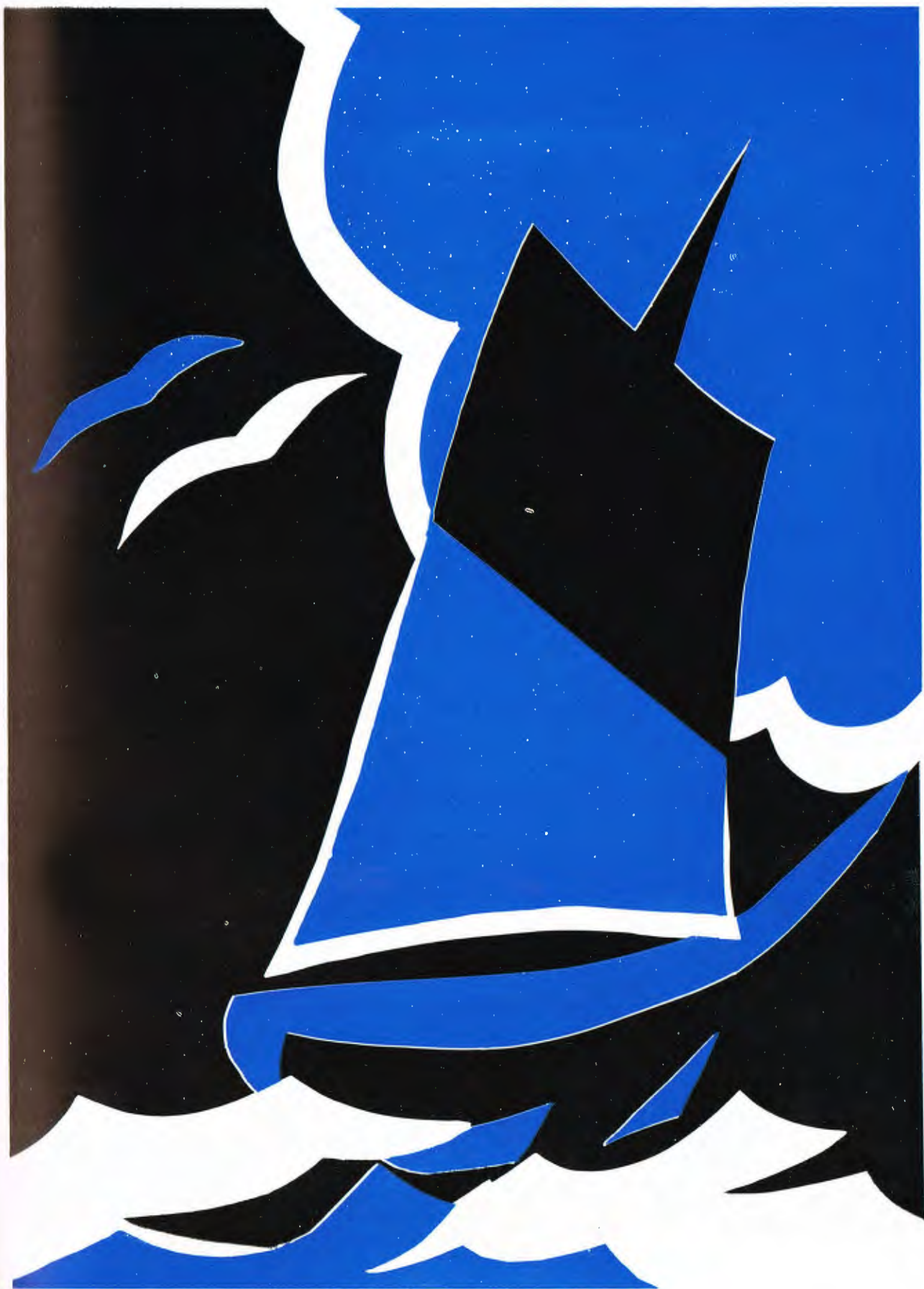





DON ABRAHAMSON  
*Weatherwax*  
*Engineering*

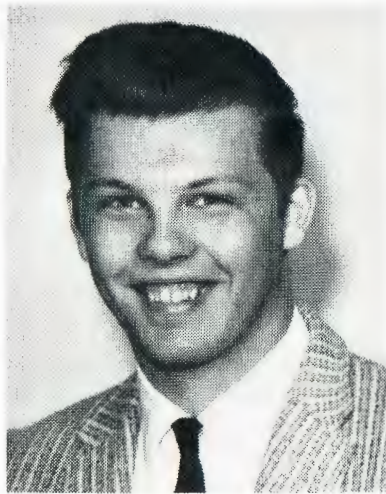

DICK ANDERSON  
*Hoquiam*  
*Education*



DORIS ANDERSON  
*Weatherwax*  
*Secretarial Science*



KAREN ANDERSON  
*Quinault*  
*Education*



MARLENE ANDERSON  
*Wishkah*  
*Secretarial Science*

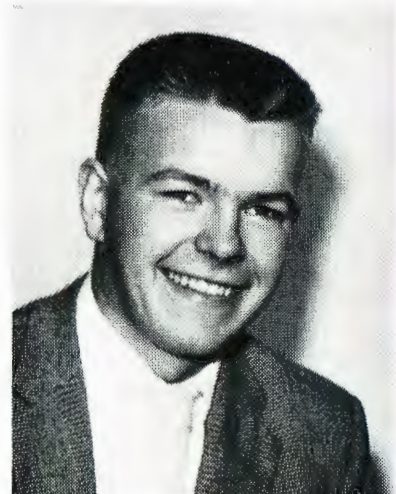

GARY APUJKA  
*Raymond*  
*Business Administration*

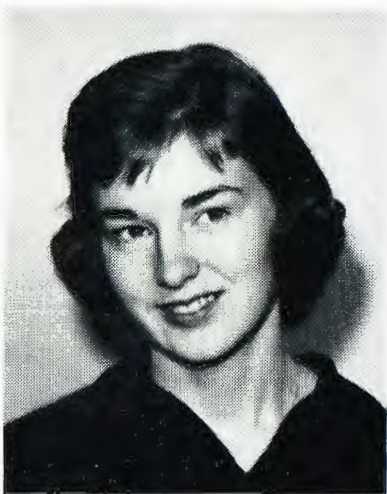

ALICE ARMSTRONG  
*Weatherwax*  
*Education*



SHERRY ARO  
*Weatherwax*  
*Liberal Arts*

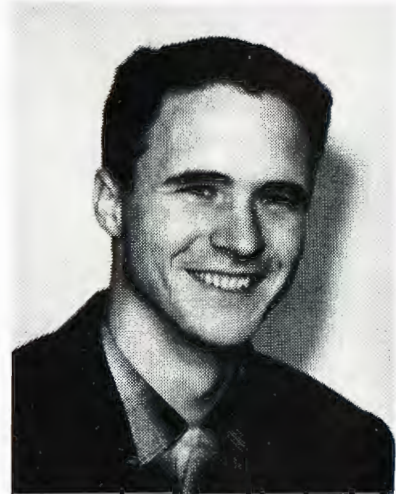

DON ARTHAUD  
*Hoquiam*  
*Engineering*





DERVIN ASK  
*Hoquiam*  
*Business Administration*

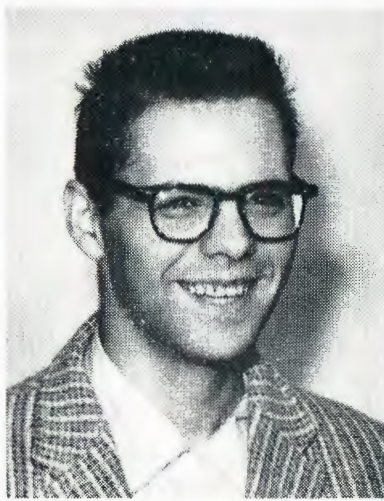

JIM ATKINS  
*Weatherwax*  
*Business Administration*



COLLEEN BAKER  
*Coos Bay, Oregon*  
*Home Economics*



FRENHOLM BARTLETT  
*Quilcene*  
*Business Administration*

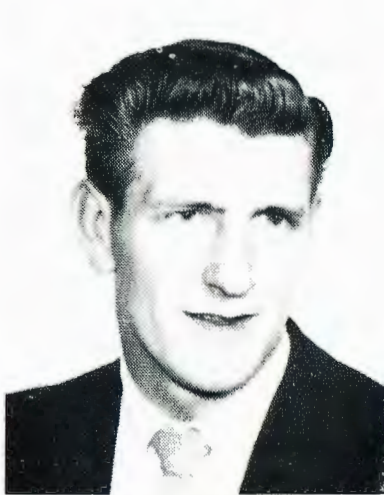

NORMAN BENNER  
*Hoquiam*  
*Education*



SALVATORE BERTOLAMI  
*Edison Tech*  
*Engineering*

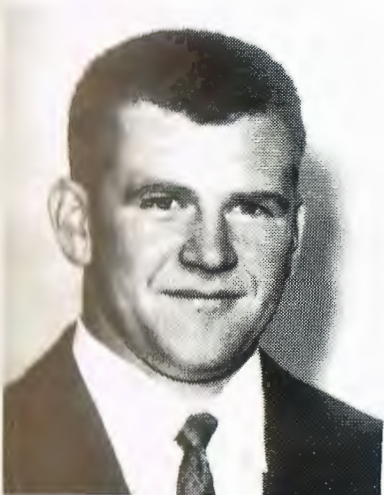

JACK BETTERLEY  
*Ocosta*  
*Engineering*



JANICE BIGELOW  
*South Bend*  
*Nursing*



RICHARD BISBEE  
*Weatherwax*  
*Education*



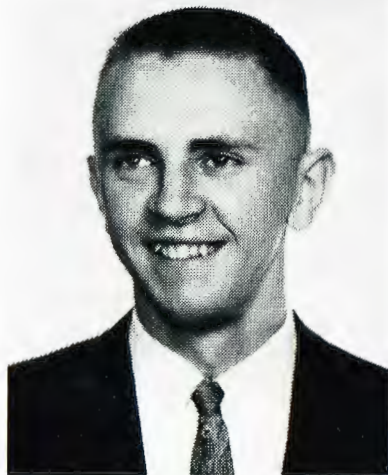

JON BIVENS  
*Weatherwax  
Engineering*

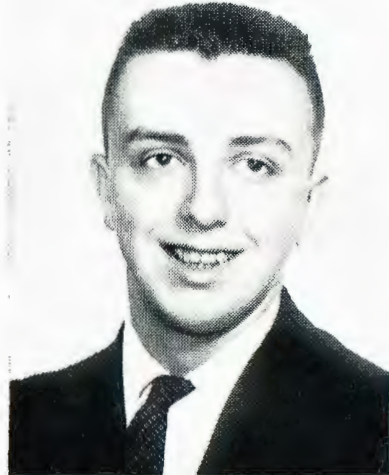

RODNEY BOYER  
*Weatherwax  
Engineering*



RUBY BROWNRIGG  
*Weatherwax  
Education*

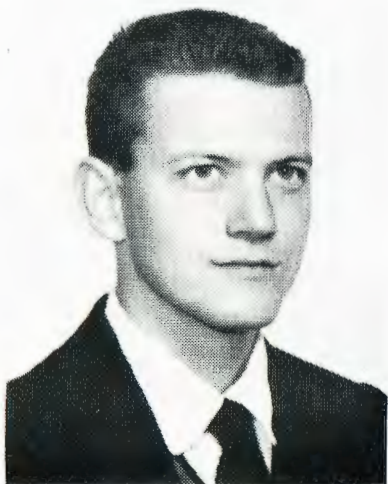

ROBERT BUNCH  
*Columbia High School  
Engineering*

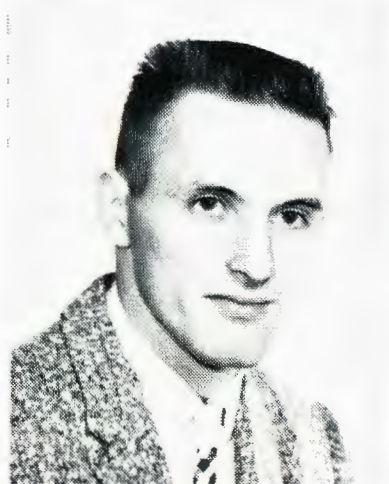

RONALD BUTZ  
*Elma  
Business Administration*



CAROLYN CANNON  
*Weatherwax  
Education*

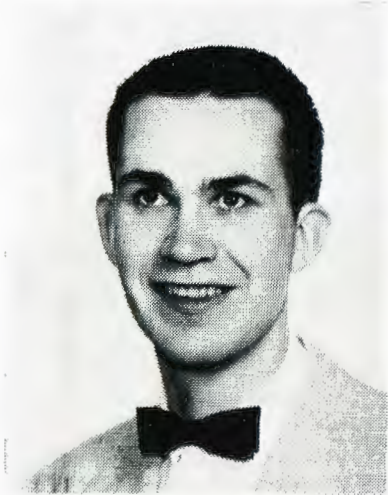

ANDREW CARLSON  
*Hoquiam  
Education*

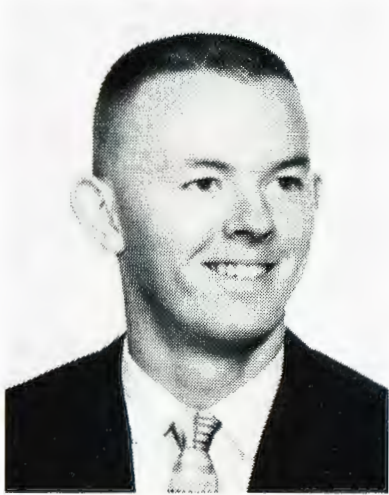

JAMES CARTWRIGHT  
*Seaside  
Pre-Dentistry*



LEONARD CHAMBERS  
*Hoquiam  
Engineering*





MERNA CHAMBERS  
*North River  
Education*

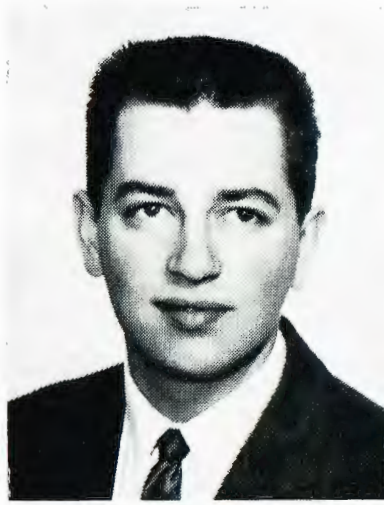

JERRY CHANCELLOR  
*Weatherwax  
Engineering*



ROGER CHRISTOPHERSON  
*King's Garden  
Engineering*



NANCY CLEVENGER  
*Montesano  
Secretarial Science*



BETTY COGDILL  
*Weatherwax  
Education*



KEN COLLINS  
*Hoopston, Illinois  
Business Administration*



DUANE COX  
*Hoquiam  
Engineering*

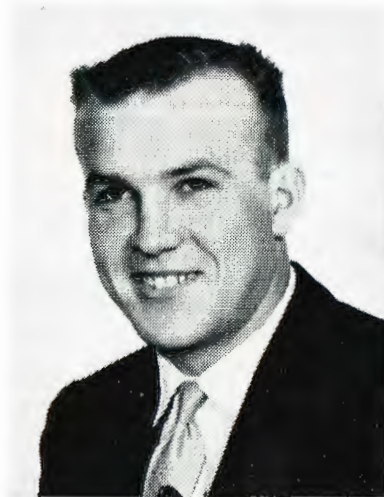

EDWARD DAHL  
*Quinalt  
Engineering*

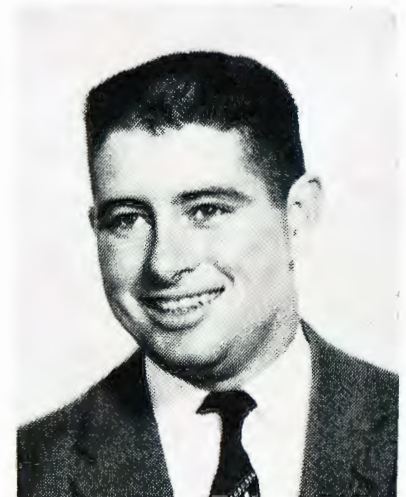

DAVID DANIEL  
*Montesano  
Business Administration*



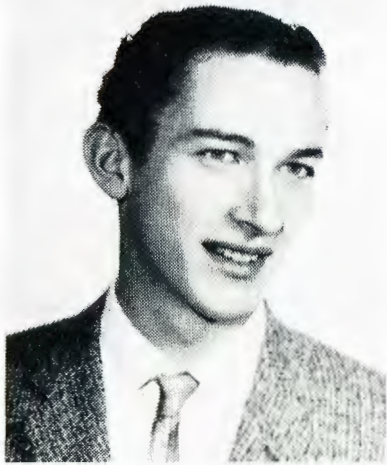

DARRYL DAVIS  
*Weatherwax*  
*Liberal Arts*

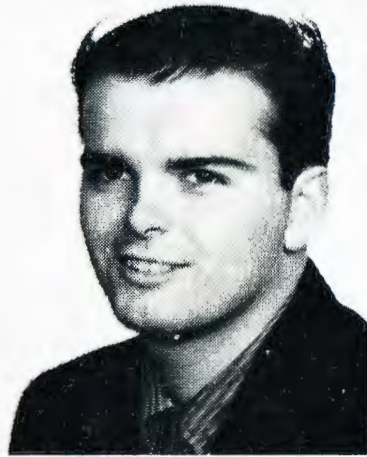

BILL DAVISON  
*Ocosta*  
*Physical Education*



PHYLLIS DICK  
*Hoquiam*  
*Education*

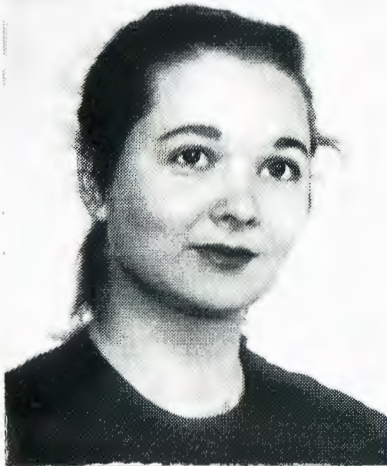

GLORIA DODSON  
*Weatherwax*  
*Education*

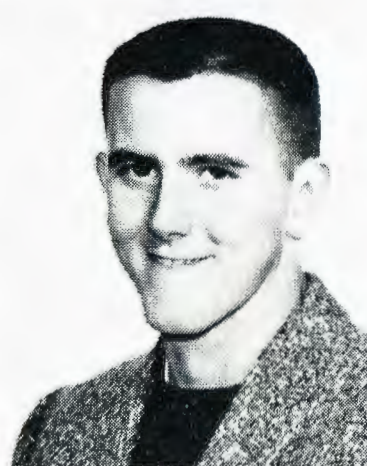

DANIEL DOUGHERTY  
*Port Orford*  
*Fisberies*

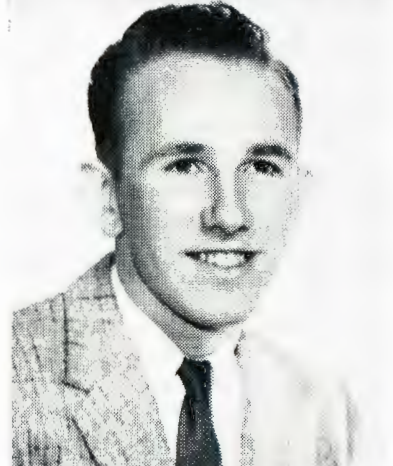

KEN DUGWYLER  
*Moclips*  
*Liberal Arts*

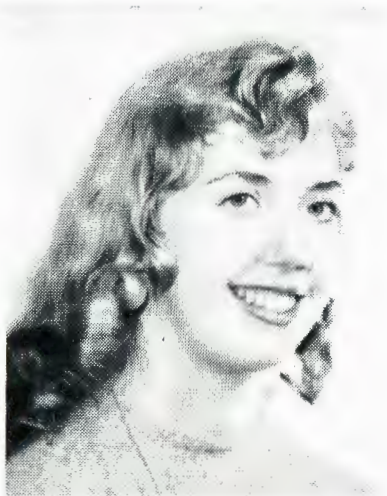

JUDIE ELERDING  
*Weatherwax*  
*Liberal Arts*



EUGENE ELMS  
*Weatherwax*  
*Education*



KAY ERICKSON  
*Hoquiam*  
*Education*



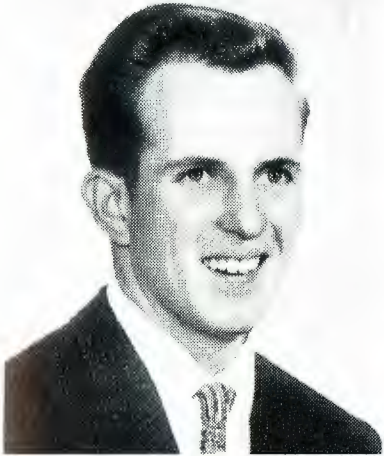

RONNEY ERICKSON  
*Hoquiam*  
*Education*

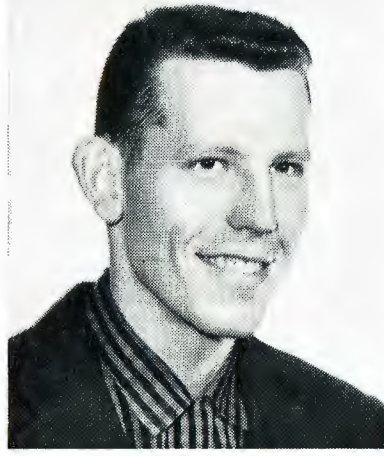

BOB EVERETT  
*Seaside, Oregon*  
*Science*



ANN FAIRCHILD  
*Hoquiam*  
*Education*

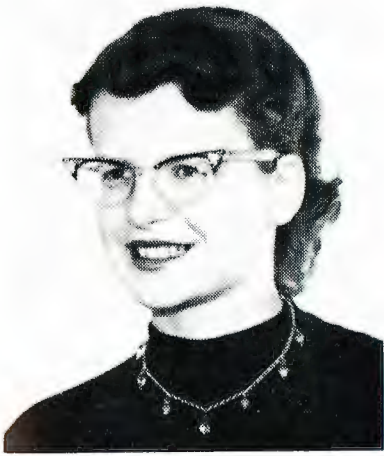

JUDITH FENNER  
*Weatherwax*  
*Business Administration*

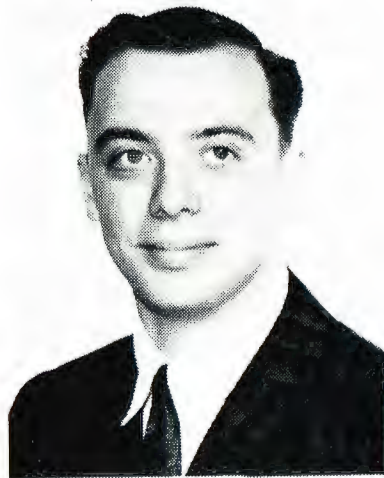

DALE FISHEL  
*Quinalt*  
*Education*



SUSAN FISHER  
*Weatherwax*  
*Liberal Arts*

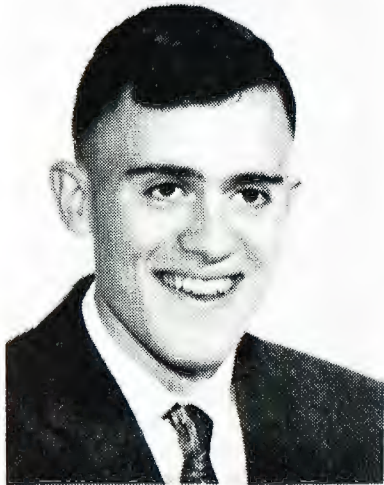

GERALD FIX  
*Weatherwax*  
*Chemical Engineering*

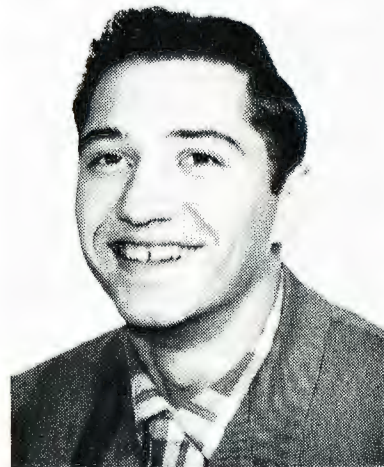

TED FLEMING  
*Weatherwax*  
*Education*



SHEILA FRANCIS  
*Weatherwax*  
*Education*



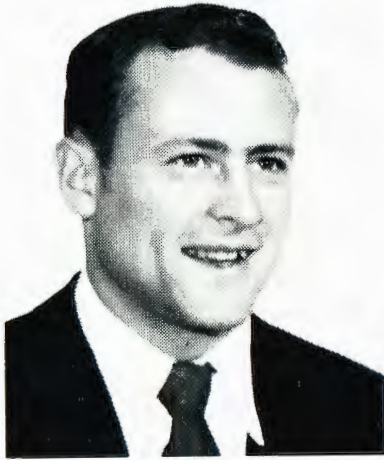

RON GATES  
*PeEll*  
*Engineering*

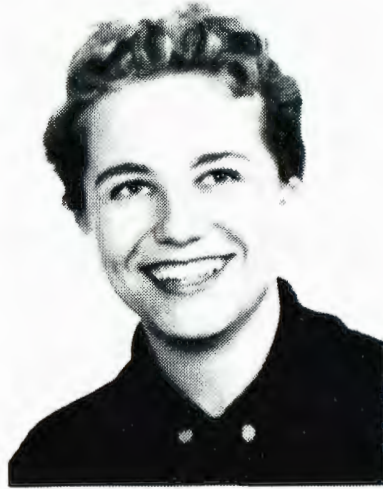

GLEIH GEHLERT  
*Raymond*  
*Education*



BOB GIBBONS  
*South Bend*  
*Education*

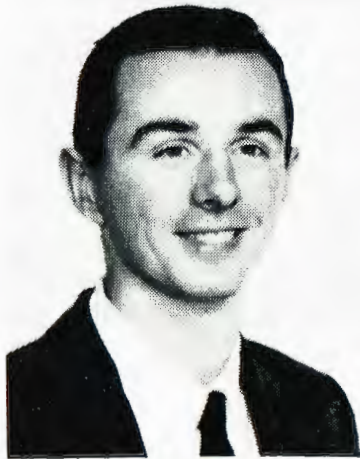

RAY HAJDUK  
*Weatherwax*  
*Engineering*



DON HALL  
*Weatherwax*  
*Engineering*



JUDY HANNUKAINI  
*Montesano*  
*Education*

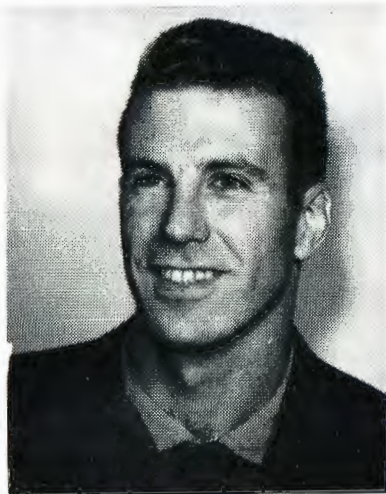

ARTHUR HASTINGS  
*Montesano*  
*Chemical Engineering*

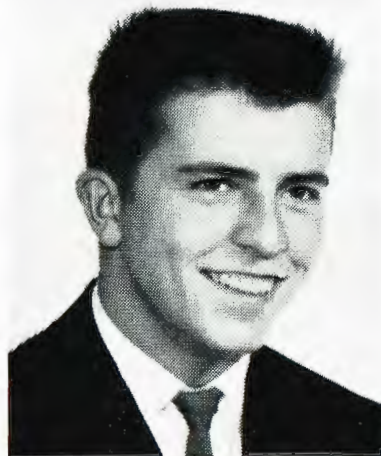

HARVEY HENDRICKSON  
*Ocosta*  
*Engineering*



ALLTRINA HENNING  
*Weatherwax*  
*Education*



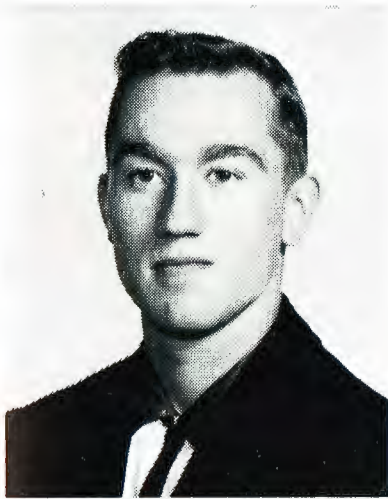

GEORGE HENNING  
*Weatherwax*  
*Liberal Arts*

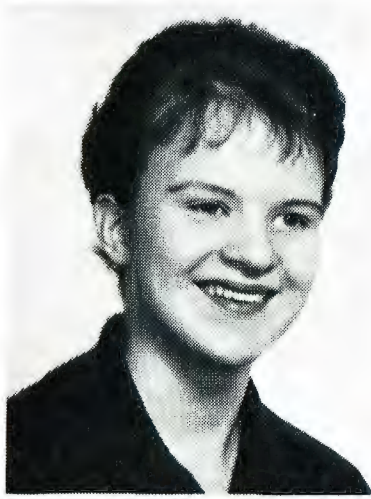

JUDIE HILL  
*Weatherwax*  
*Secretarial Science*



SALLY HILL  
*Weatherwax*  
*Education*



BARBARA HIRSCHBECK  
*Weatherwax*  
*Music Education*

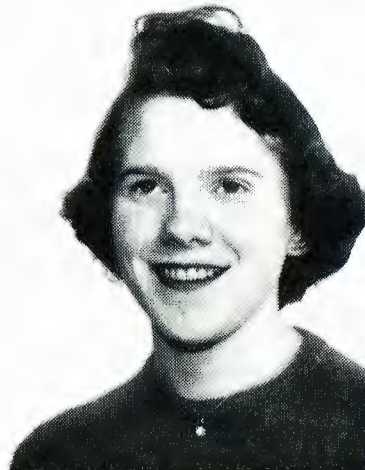

BARBARA INGLE  
*Higblin*  
*Education*



JEBB JENSEN  
*Raymond*  
*Education*



DENISE JOHNSON  
*Hoquiam*  
*Secretarial Science*

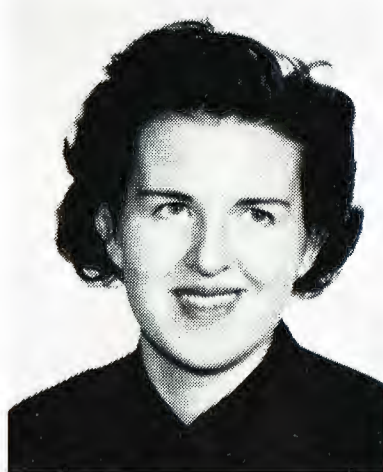

JEANNETTE JOHNSON  
*Valley*  
*Liberal Arts*

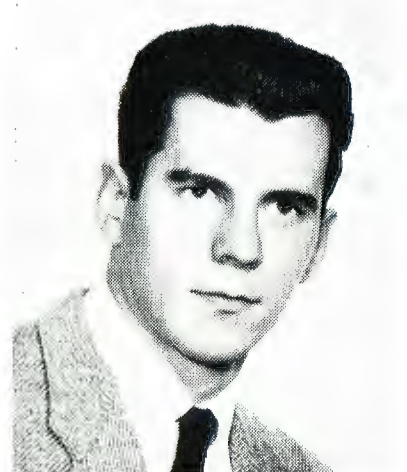

JOHN JOHNSON  
*Raymond*  
*Music Education*





JOANNE JONES  
*Weatherwax*  
*Education*



LAURIE JONES  
*Montesano*  
*Education*



JOAN KENT  
*Weatherwax*  
*Liberal Arts*

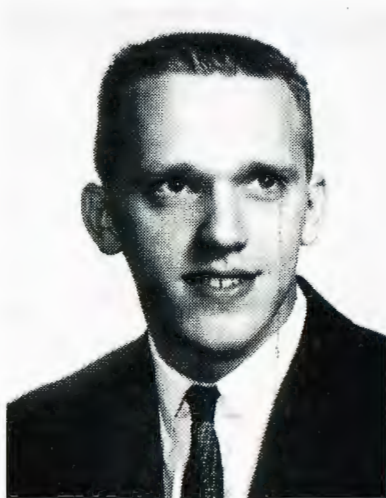

KEN KOIVISTO  
*Weatherwax*  
*Education*



ANN LAAKSONEN  
*Weatherwax*  
*Liberal Arts*



KARIN LEAF  
*Weatherwax*  
*Education*



VERA LEGERNES  
*Decaturville, Tennessee*  
*Education*

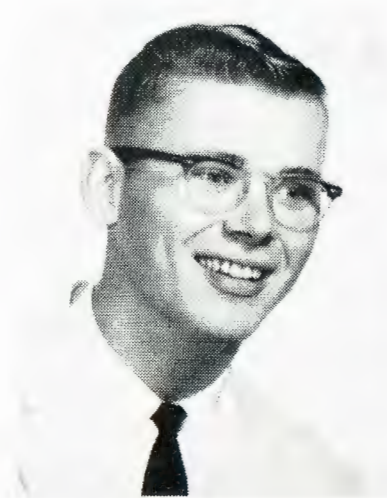

DAVID LIUKKO  
*Weatherwax*  
*Engineering*

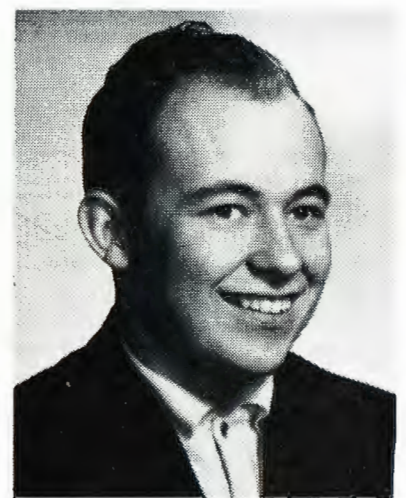

MIKE LOUGHEED  
*Raymond*  
*Education*





JIM LUARK  
*Weatherwax*  
Education

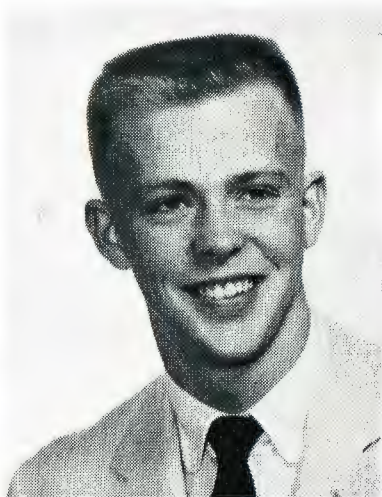

NORMAN LYNN  
*South Bend*  
Pre-Dentistry



DENNIS MacNEALY  
*Newark, Ohio*  
Mathematics

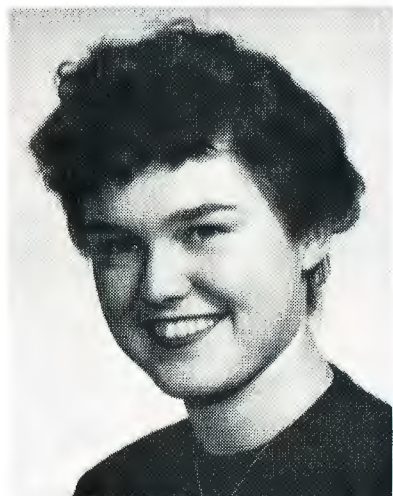

PATTY MAKIN  
*Weatherwax*  
Education

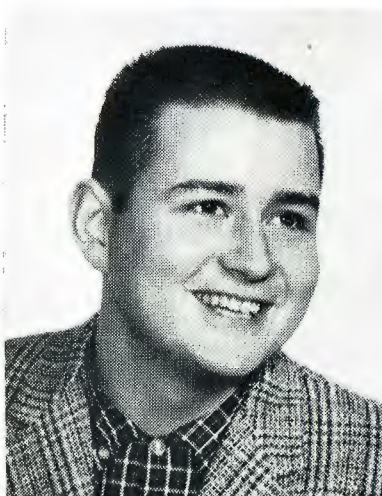

BILL MALSTROM  
*Weatherwax*  
Biology

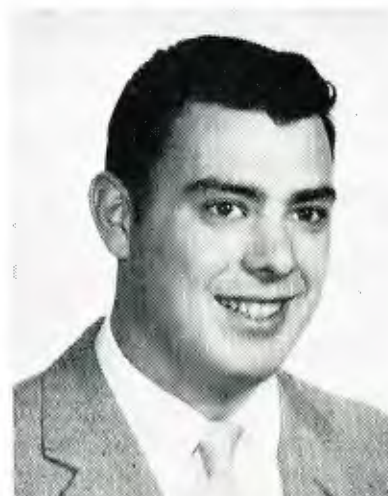

GERALD MARTIN  
*Raymond*  
Music



DAVID MASON  
*Las Cruces, New Mexico*  
Physical Education



NANCY MATTHEWS  
*Weatherwax*  
Education

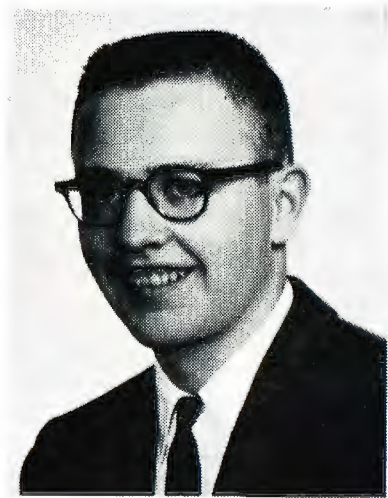

DON McMINDS  
*Weatherwax*  
Engineering





LINDA MELVIN  
*Valley  
Education*



ALICE MERCER  
*Hoquiam  
Education*

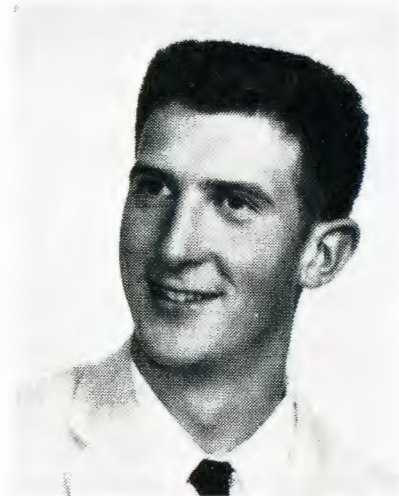

WALLY METZGER  
*Montesano  
Science Education*

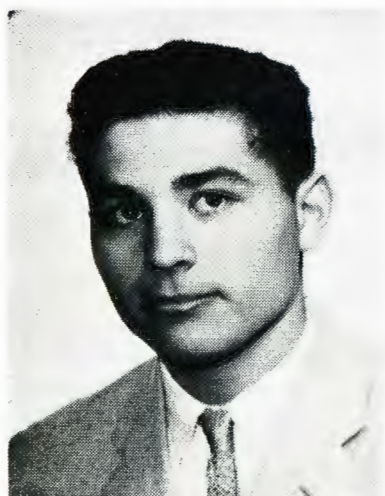

DAVID MISITANO  
*Weatherwax  
Liberal Arts*



JEANNIE MOE  
*Wishkah  
Secretarial Science*

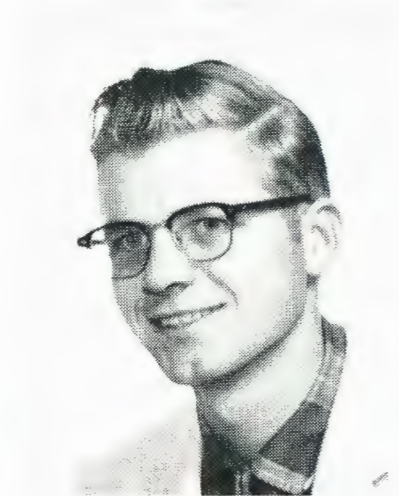

CHARLES MUNGER  
*Hoquiam  
Pre-Veterinarian*

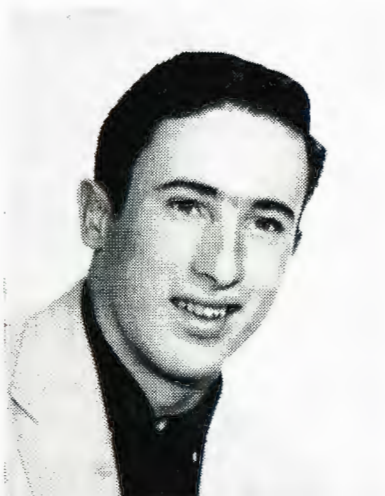

ROD NICKERSON  
*Ocosta  
Education*



GERDA PEARSON  
*Germany  
Education*



DARRYL PEDERSEN  
*South Bend  
Fisberies*





LaREE PHELPS  
*Weatherwax*  
*Pre-Medicine*

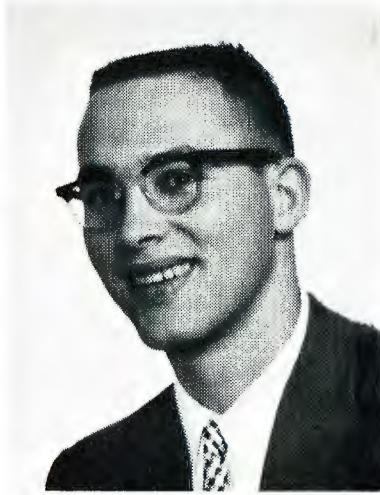

FRANK POREMBSKI  
*Raymond*  
*Business Administration*

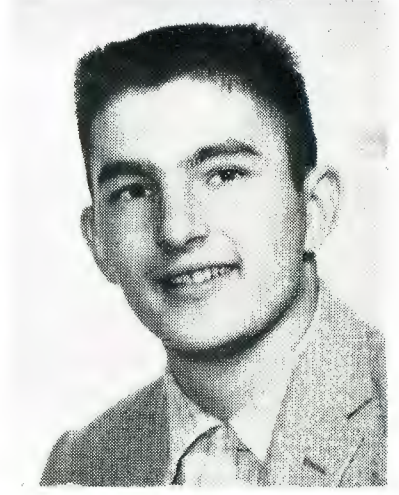

JACK PRINCE  
*Elma*  
*Education*



GENE PRITCHETT  
*Weatherwax*  
*Economics*



RON ROBERTS  
*Wishkab*  
*Education*

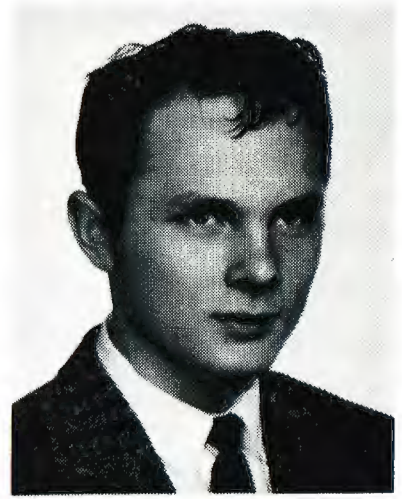

GERALD RODERICK  
*Mary McKnight*  
*Education*



GERALD ROONEY  
*Quinault*  
*Education*



LYNNE ROSS  
*Hogiam*  
*Education*

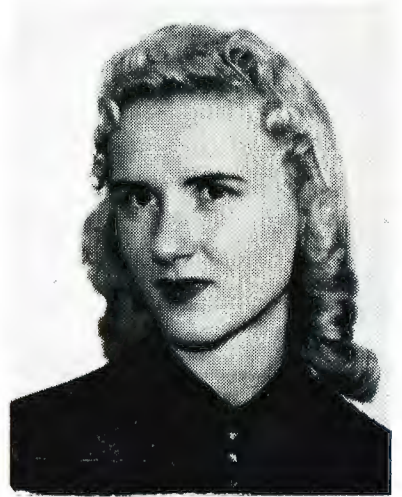

MARJORIE SALMI  
*Weatherwax*  
*Business Administration*





VELMA SALONEN  
*Raymond  
Education*

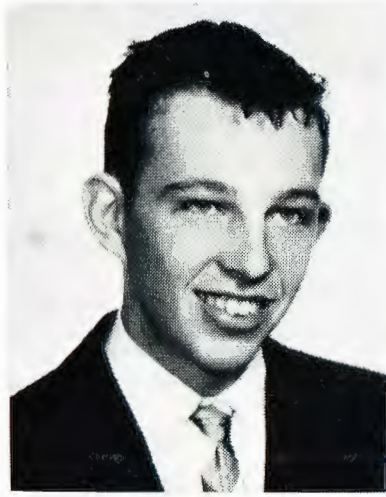

JERRY SCHAAF  
*W'eatherwax  
Pharmacy*



BONNIE SCHELPER  
*W'eatherwax  
Liberal Arts*

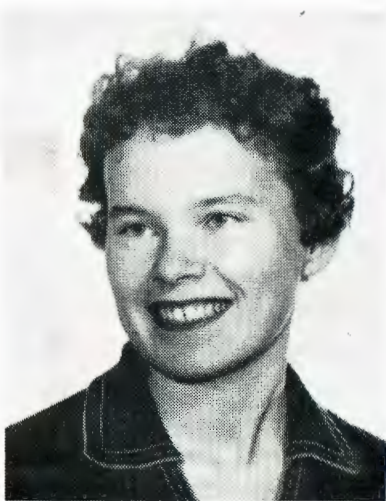

GWEN SCHROEDER  
*W'eatherwax  
Sociology*



ALICE SEDGWICK  
*W'eatherwax  
Education*



CLARENCE SELVOG  
*Bremerton  
Liberal Arts*

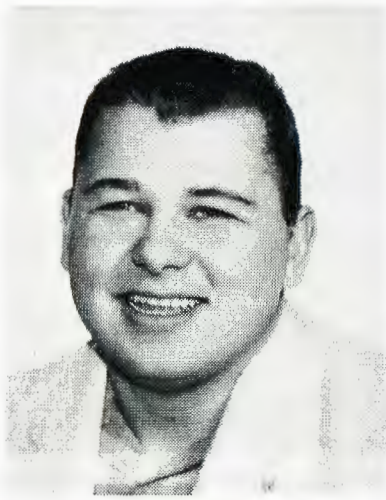

EDWARD SHEARY  
*Valley  
Education*



CAROL SIMON  
*W'eatherwax  
Liberal Arts*



JOHN SMACIARZ  
*Raymond  
Business Administration*



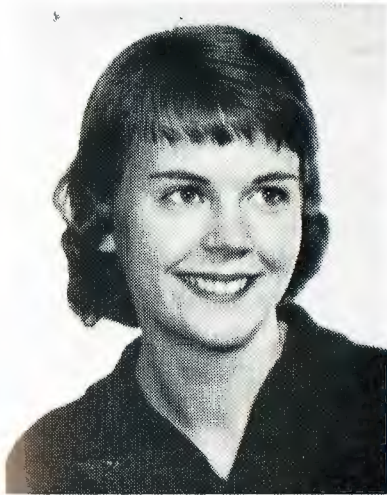

SHARYN SMITH  
*Weatherwax  
Education*



GAIL SOLLIE  
*Weatherwax  
Liberal Arts*

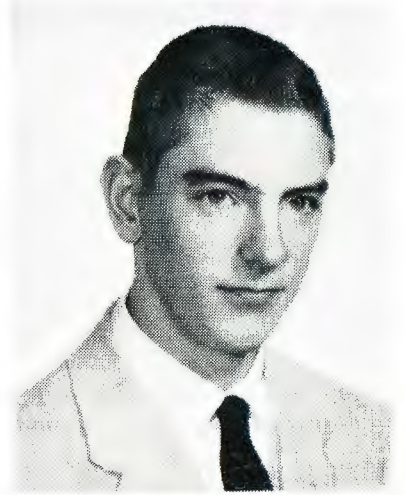

TOM STEPHENS  
*Valley  
Education*



DENNIS STEPP  
*Port Angeles  
Education*

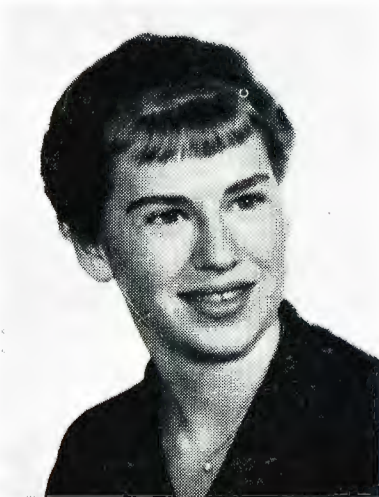

PHYLLIS STRADA  
*Weatherwax  
Education*



RON SUND  
*Brookings, Oregon  
Engineering*



DONNA SWANSON  
*Raymond  
Education*

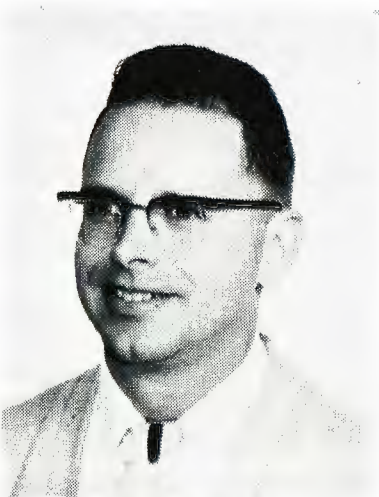

PAUL TAYLOR  
*Montesano  
Education*

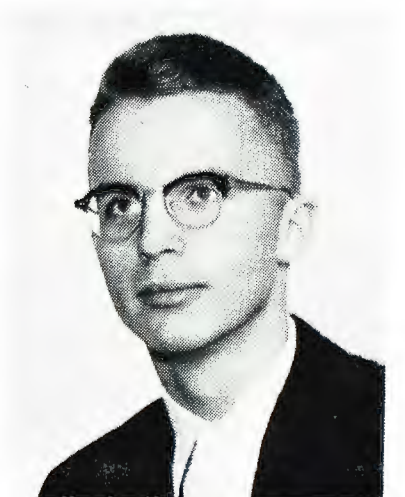

ROBERT TEDDER  
*Hoquiam  
Liberal Arts*



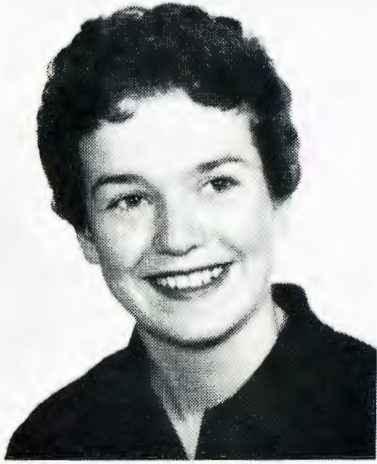

ROBERTA TEGEN  
*Weatherwax*  
*Education*

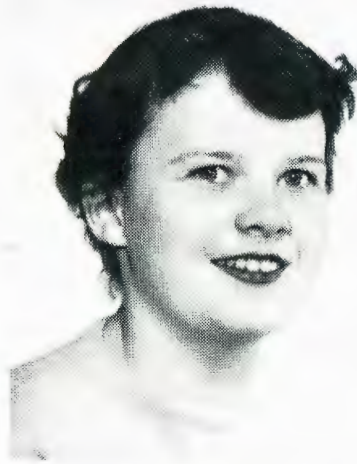

NADINE THOMPSON  
*Weatherwax*  
*Education*



ARLENE UNDERWOOD  
*Wiskab*  
*Education*



MARILYN VAUGHN  
*Weatherwax*  
*Education*

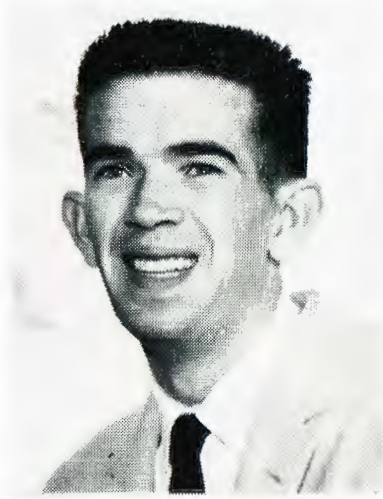

PHILIP WAMBOLT  
*Weatherwax*  
*Liberal Arts*

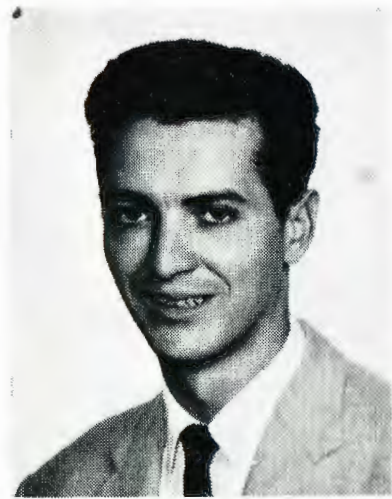

LIONEL WEESE  
*Moclips*  
*Education*



CHUCK WETZEL  
*Hoquiam*  
*Education*

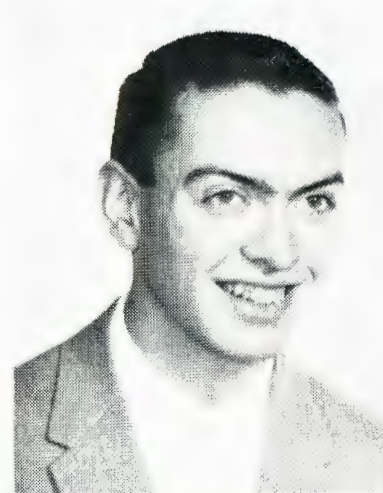

DONALD WISE  
*Hoquiam*  
*Engineering*

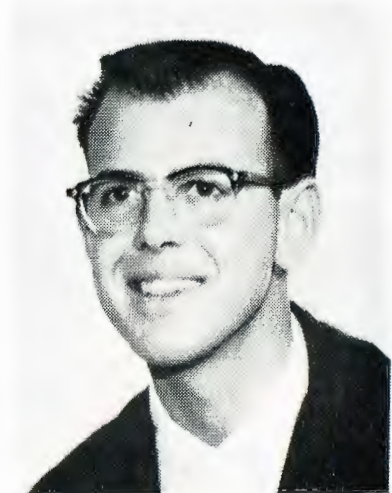

ORVILLE WISEMAN  
*Albany, Oregon*  
*Education*





AUDREY WRIGHT  
*Elma*  
*Education*

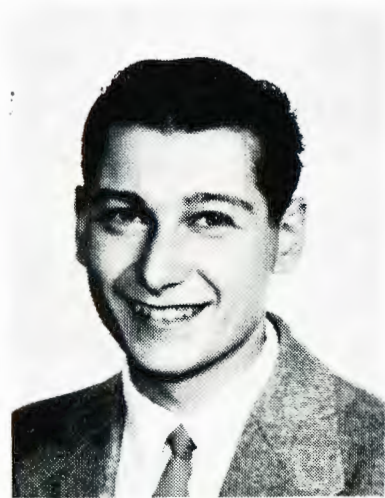

ROBERT ZIEMAN  
*Weatherwax*  
*Business Administration*

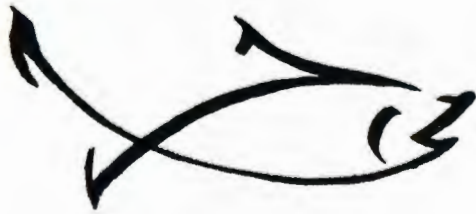

BETTY CONLEY  
*Valley*  
*Liberal Arts*



BONNIE ALBERTSON  
*Wishkah*  
*Medical Technician*





Freshmen







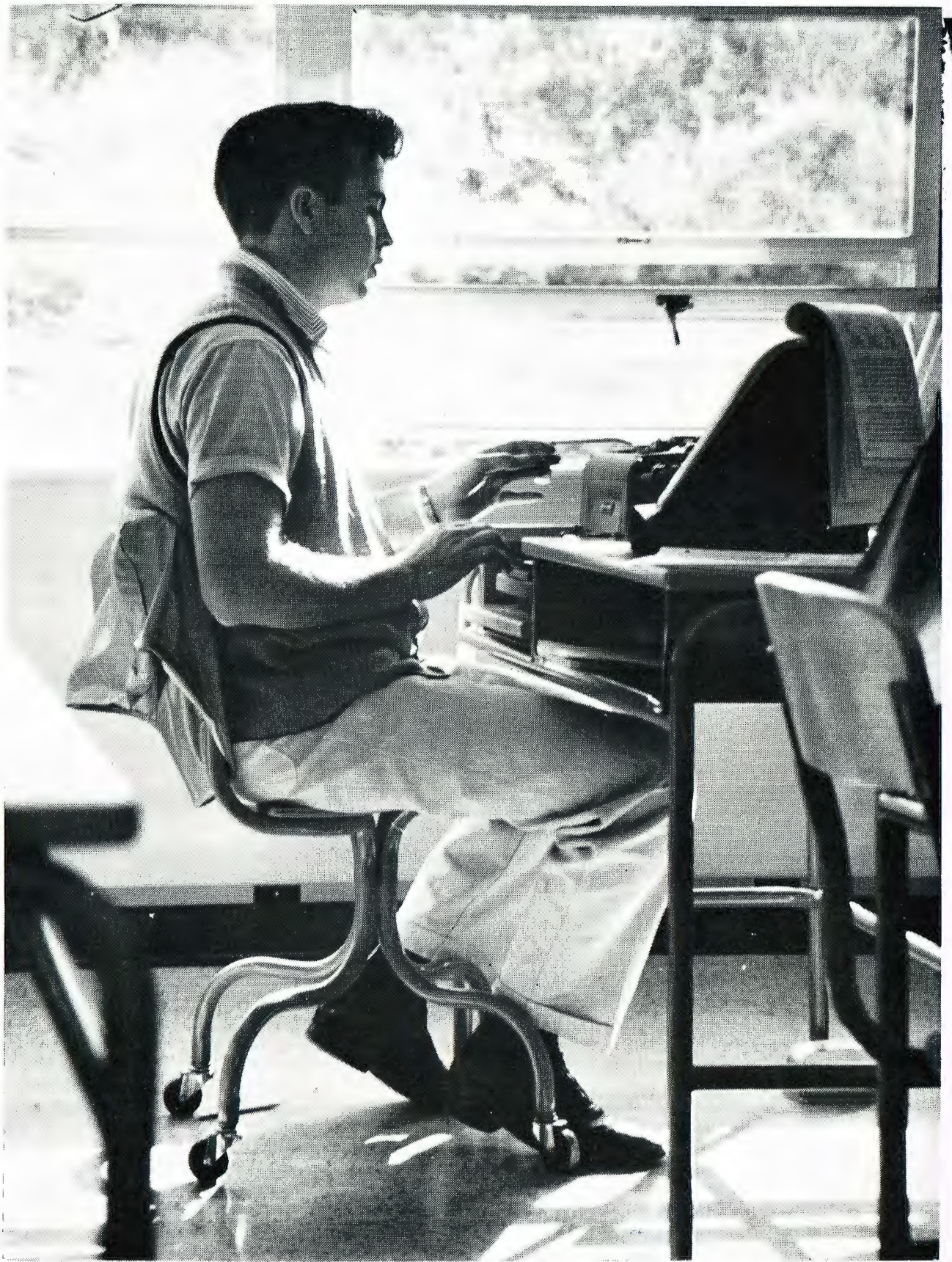





SEATED LEFT TO RIGHT: Bonnie Doolittle, Carolyn Snyder, Darlene Fickeisen, Shirley Nystrom, Julie Bigelow. STANDING LEFT TO RIGHT: James Corcoran, John Dunsmoor, Jim Willis, Mel Command, Ronald Wedekind.

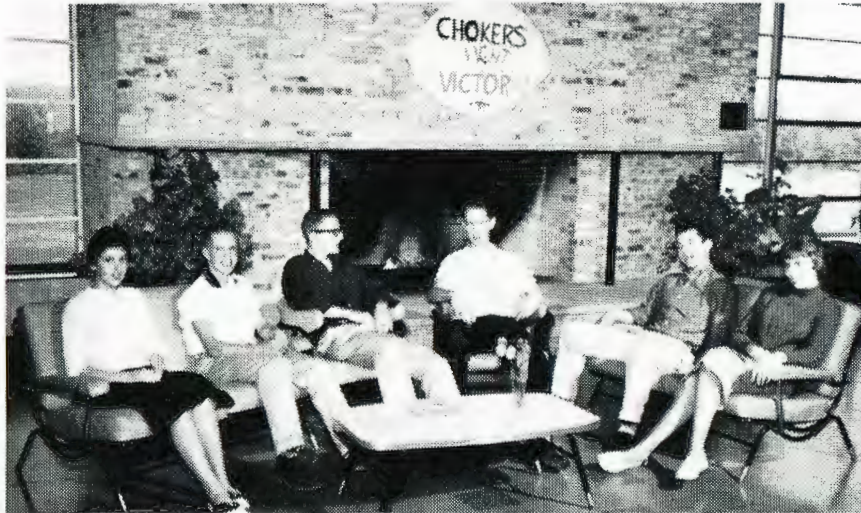

SEATED LEFT TO RIGHT: Roselyn Strickland, Dan Haavisto, Jack Chaffey, Edward Mangold, Hank Micheau, Sharyn LeaVelle.



SEATED LEFT TO RIGHT: Margaret Pauley, Richard Rantala, Gail Newcomb, Mike Valentine, Leona Hageman, Paul Morrow, Ann Liukko. STANDING: John Merila.





SEATED LEFT TO RIGHT: Margaret Crook, Alice Hill, Kenneth Day, Kathie McKinney, Carol Wertanen, John Robinson, William Pickles. STANDING LEFT TO RIGHT: Kim Whitman, Alan Tinnerstet.



SEATED LEFT TO RIGHT: David Gradt, Jesse Lynn Schaures, Calvin Harpster, Lance Talley, Joe Veloni, Daryle Jacobson, Mike Killion, Kent Johnson.



SEATED LEFT TO RIGHT: Shirley Johnson, Frank Evanson, John Washburn, David Thorne, Gretchen Bigelow, Karla Anderson. STANDING LEFT TO RIGHT: Ken Lind, Johnny Hogan, Larry Berge.



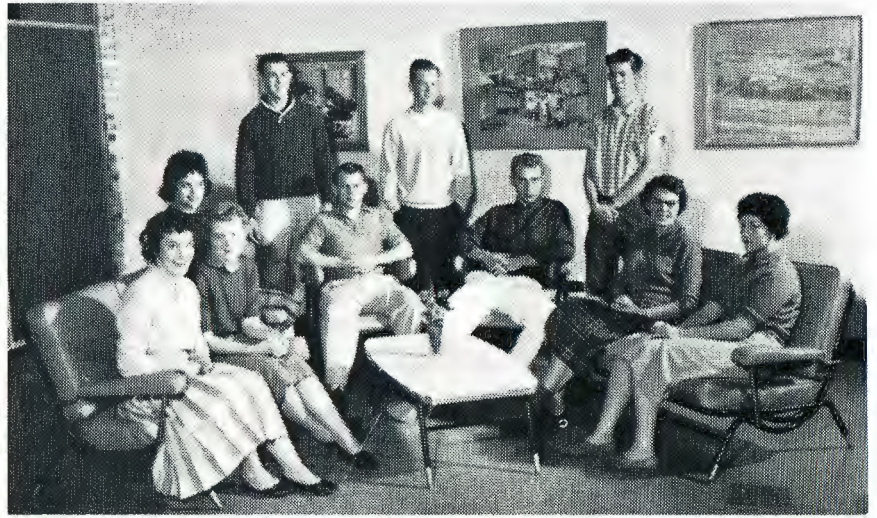

SEATED LEFT TO RIGHT: Mary Williams, Patty Tuffree, Mary Macan, Larry McGlothlin, Ron Boelter, Leona Case, Sheila Johnson. STANDING LEFT TO RIGHT: Dick Rust, Bill Patton, Ken Fox.



SEATED LEFT TO RIGHT: Lili Scure, Alice Moors, Flora Stendal, David Munger, Joe Nor-koski, Lyle Rushing, Richard Payne. STANDING LEFT TO RIGHT: Don Candy, Jerry Baker.



SEATED LEFT TO RIGHT: Pat Katzer, David Jennings, Reggie Lutzvick, Jim Novak, Susan Esterbrook, Ronald Baxter, Gene Jones.





SEATED LEFT TO RIGHT: Elizabeth Holzberger, Marie Yantsin, Karmen Jarvela, Mel Paul, Mary Chareite, Darron Nelson, JoAnn Johnson. STANDING LEFT TO RIGHT: Russell Bellgardt, Ted Hanson, Michael Flannery, Louis Eller.



SEATED LEFT TO RIGHT: Warren Schoomaker, Will Buckner, Gene Briscoe, Janice Muller, Bonne Hall, Tom Distler, Pat Workman. STANDING LEFT TO RIGHT: Allen Fletcher, Jack Leinenweber, John Wolgamott.



SEATED LEFT TO RIGHT: George Buckner, Joe Cornell, Jim King, Leo Giroski, Jim Logue, Jerry Wang, Hardy Spurgeon, Dick Burkhalter





SEATED LEFT TO RIGHT: Daryll Aronson, Henry Carlile, Herb Hathaway, Bob Rust, Larry Peterson, Marvin Padgett. STANDING LEFT TO RIGHT: Mike Snavelly, George Kadey, Jr., Richard Rand, Chuck Best, Don Leaf.



SEATED LEFT TO RIGHT: Linda Kolle, Rena Girard, Roger Donahoe, Jackie Taylor, Joyce Fix, Dorothy Nordlund. STANDING LEFT TO RIGHT: Sid Cooper, Craig Miller, Dan O'Claray, Fred Hay.



SEATED LEFT TO RIGHT: Carole Florence, Lynn Moore, Dale Post, Louise Turk, Karin Strom, Dale Pattison, Robin Lindsay. STANDING LEFT TO RIGHT: Gary Yurkas, Dave Trask, LeeRoy Thomasson.





SEATED LEFT TO RIGHT: Beverly Cobain, Bonnie Preston, Sharon Hall, Bill Hanselman, Ivan Walkowski, King Huggins, Linda Vekich. STANDING LEFT TO RIGHT: Don Harvey, David Biggs.



SEATED LEFT TO RIGHT: Marilyn Dean, Dorothy Zawislak, Scott Weatherwax, Buddie Copeland, Nancy Ollikainen. STANDING LEFT TO RIGHT: Leonard Nixon, Dennis Chorba, Gary Gores.



SEATED LEFT TO RIGHT: Mary Lequire, Mary Jane Kennedy, Louis Eno, Suzanne Copeland, Lynda Stover. STANDING LEFT TO RIGHT: Lonny Scheuer, Mike Raich, Don Wilson.





SEATED LEFT TO RIGHT: Joye Auer, Jack Handley, Ranjit Singh Gahunia, Bob Heckard, Don Hubble, Albert Keen, Roy Neeley.



SEATED LEFT TO RIGHT: Clifford Chamberlin, Michael Harris, Bob Klein, Pat Irvin, Gary Tatro, Barbara Shay. STANDING: Keith Senior.



SEATED LEFT TO RIGHT: Mel Mickelson, Pat Smith, Janet Elsos, Judith Ross, Barbara Erickson, Jeti Edwards, George Bauer. STANDING LEFT TO RIGHT: Mark Graves, Gerda Pearson.



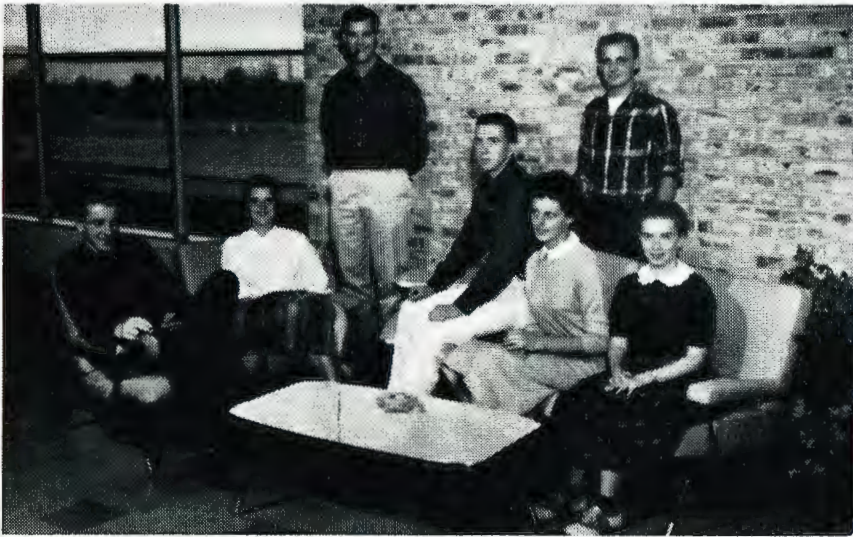

SEATED LEFT TO RIGHT: Dennis Fredrickson, Pat Montgomery Bowen, Bette Cochennette, Dave Tennant, Cheryl Wilpone. STANDING LEFT TO RIGHT: Frank Medak, Cliff Reed.

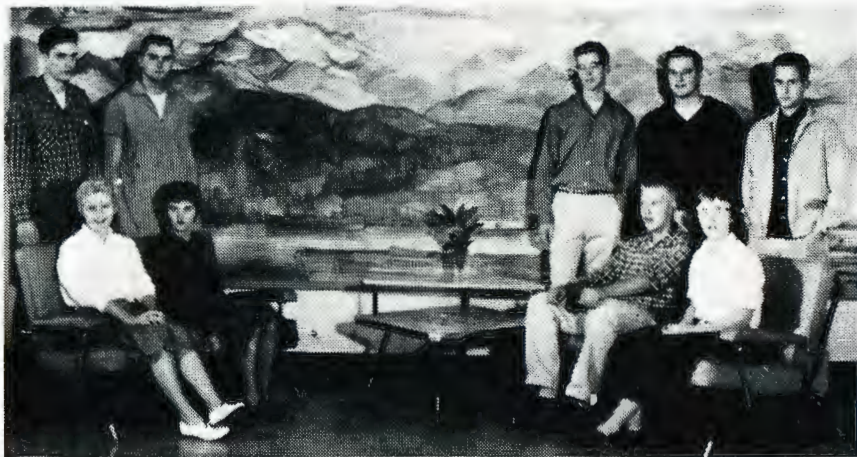

SEATED LEFT TO RIGHT: Sharon Helseth, Pennee Peebles, Pete Bergman, Karen Wyninger, STANDING LEFT TO RIGHT: Ralph Allen, Jr., Dick Miller, Dennis Day, Donald Price, Ron Solheim.

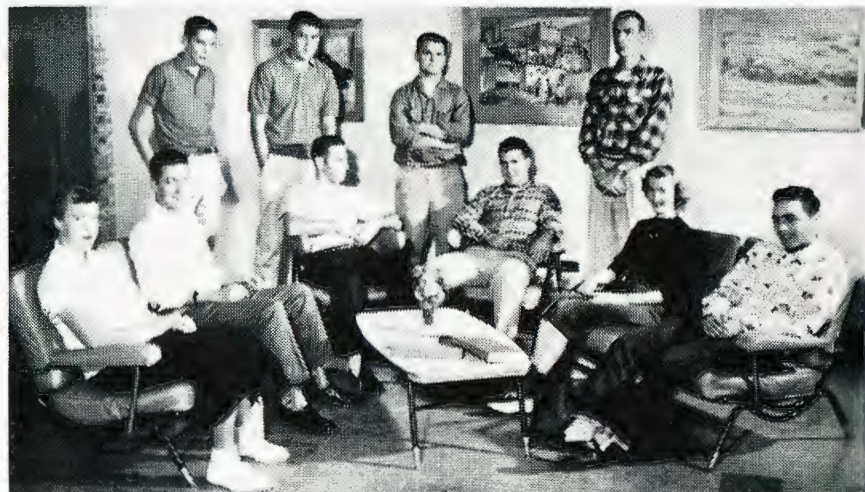

SEATED LEFT TO RIGHT: Pat Garity, Bill Verville, Pete Bicchieri, Aaron Kilgore, Judy Helland, Gerald Rutherford. STANDING LEFT TO RIGHT: Larry Crawford, Mel Frank, Bob Schweitzer, Gary Dingman.





SEATED LEFT TO RIGHT: Carol Hogansen, Michael Clocksin, Dave Salo, Dan Potts, Jim Logue, Peggy Hornsby, Dave Jones. STANDING LEFT TO RIGHT: Gary Slinger, Bill Ver-ville, Clifford Jackson.



SEATED LEFT TO RIGHT: Johnny Barela, Larry Hoover, Ernie Anderson, Tom Smaczarz, Dick Hale. STANDING: Fred Hulbert.



SEATED LEFT TO RIGHT: Sharon Ponsteen, Sandra Somero, Sharon Nystrom, Dennis Wood, Jerry Weber, Gail Johnson. STANDING LEFT TO RIGHT: Jerry Reed, Larry Brown, Denny Upre.





SEATED LEFT TO RIGHT: Elmer Davis, Marilyn Hopper, Gary Rhoades, Roger Olson, Dave Peterson, Kathleen Craig. STANDING LEFT TO RIGHT: Dale Huff, Richard Stephens.



SEATED LEFT TO RIGHT: Larry Smith, Don Barton, Richard Erickson, Art Bennett, Harley Norby, Allan Selberg, Allan Carney. STANDING LEFT TO RIGHT: Sam Mallow, Dale Doolittle, Buzz Dokke, Joe McDaniels.



SEATED LEFT TO RIGHT: Gary Thomas, Joanne Liukko, Julie Hajduk, Karen Jarvela, Karen Jacka, Alice Cady. STANDING LEFT TO RIGHT: Tim Barnes, Willis Huisingh, Skip Parsons, Richard Flakus, James Weaver.





LEFT TO RIGHTS Carol Carter, Sharon Rigg, Ray Kahler, Gary Graham, Alvin Shye, Oran Johnson.



LEFT TO RIGHT: Dick Keller, Frank Merrin, Gary Bisbee, Larry Davenport, Robert Kopsala, Buzz Dokke, Lynda Stover.





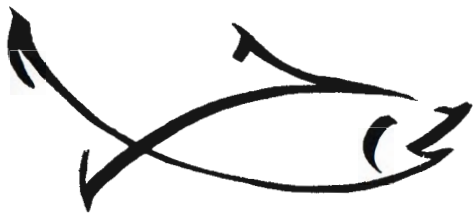

Activities and Organizations







# Student Council

The Student Council, executive body for student government at Grays Harbor College, was headed this past year by President Charles Wetzel. Other elected officers were Ronald Butz, vice-president; Judy Hannukaine, secretary; and Laurie Jones, treasurer. Appointed commissioners were Alan Tinnerstet, Frank Porembski, Gleih Gehlert, Wally Metzger, Joe LaBreck, Andy Carlson, and Buddie Copeland.



CLOCKWISE: Buddie Copeland, Judy Hannukaine, Andy Carlson, Wally Metzger, Gleih Gehlert, Chuck Wetzel, Frank Porembski, Laurie Jones, Alan Tinnerstet.





PRESIDENT CHUCK WETZEL



VICE PRESIDENT RON BUTZ



SECRETARY JUDY HANNUKAINNE



TREASURER LAURIE JONES





Associated Women Students



# ASSOCIATED WOMEN STUDENTS COUNCIL



CLOCKWISE: LaRee Phelps, Darlene Fickeisen, Mary Ann McDonald, Dorothy Zawislak, Gleig Gehlert, Karin Leaf, Nancy Matthews, Carolyn Cannon.

## 'TYEE



LEFT TO RIGHT: Gwen Schroeder, Merna Chambers, Judy Hannukaine, Bonnie Albertson, Linda Melvin, Laurie Jones, Ann Laaksonen, Betty Conley.





## Lettermen's Club

FIRST ROW. LEFT TO RIGHT: Dick Rust, John Dokke, Rodney Nickerson, David Gradt, Harley Norby, Pat Smith, Ray Hajduk, Jim Cartwright, Dave Liukko. SECOND ROW. LEFT TO RIGHT: Bill Hanselman, Ron Wedekind, Philip Hawks, Bob Gibbons, Tom Smaczarz. THIRD ROW. LEFT TO RIGHT: Mel Franks, Ted Carlson, Bill Tometich, Mike Flannery, Bob Tater, Bob Everett, Hardy Spurgeon.





### Fall Quarter "Little Shot"

LEFT TO RIGHT: Andy Carlson, Margaret Pauley, Darryl Davis, Garry Pesek, Carolyn Snyder, Bill Patton.



### Winter Quarter "Nobody Sleeps"

LEFT TO RIGHT: Jeri Edwards, Carolyn Snyder, Jim Atkins, Barbara Ingel.



### Spring Quarter "Harvey" (Rehearsal Scene)

STANDING. LEFT TO RIGHT: Andy Carlson, Leona Hageman, Susan Fisher, Bill Patton, Darryl Davis. SEATED LEFT TO RIGHT: Jeri Edwards, Judi Webb.





*Queen Lynne Ross*



# Homecoming Court



PRINCESS KAREN LEAF



PRINCESS CAROL SIMON



CORONATION OF LYNNE ROSS BY  
PRESIDENT EDWARD P. SMITH



PRINCESS ROBERTA TEGEN



PRINCESS DENISE JOHNSON



# DANCES



Winter Formal — VISIONS IN MOTION



DAYS of '49



# Forensics

During the past years Grays Harbor College forensic teams, ably guided by Mr. Hillier, have consistently garnered regional and national honors. This year's team, participating in five tournaments, excelled in many events.

At the Pacific Lutheran College meet in November, Ron Roberts placed first in oratory, second in extemporaneous speaking, and second in interpretative reading. Alan Tinnerstet and Ron Roberts were first in debate at both Seattle Pacific in January and College of Puget Sound in February. Tinnerstet placed second in oratory at Seattle Pacific. Andy Carlson reached the finals in impromptu speaking at Linfield College in March.

This year the National Junior College Tournament was held at Grays Harbor College. Karmen Jarvela and Gail Newcomb won a tie for fourth place in the women's division debate. Ron Roberts won a national championship in extemporaneous speaking, and he and John Hogan tied for a third place trophy in men's oratory. Andy Carlson won a third place in interpretative speaking. Certificates of excellence were won in many divisions by John Pritchett, John Hogan, Ronald Roberts, Alan Tinnerstet, Andy Carlson and Karmen Jarvela.



DEBATE TEAM: Ron Roberts and Alan Tinnerstet.



LEFT TO RIGHT: Andy Carlson, John Hogan, Gail Newcomb, Alan Tinnerstet, Ron Roberts, Karmen Jarvela.



## Nautilus Staff



LEFT TO RIGHT: Buddie Copeland, Darlene Fickeisen, Karen Jarvela, Jeannie Moe, Mr. Enrico (Advisor), Barbara Ingles.

## Timberline Staff



CLOCKWISE: Kathie McKinney, Buddie Copeland, Jack Leinenweber Ken Lind, Leeroy Thomassen, Mr. Enrico (Advisor), Rena Girard, Leona Hageman, Karen Jarvela (Editor).



## Phi Theta Kappa



**FIRST ROW. SEATED LEFT TO RIGHT:** Alice Armstrong, Shirley Johnson, Joan Kent, Karen Jarvela, Darlene Fickeisen, Donna Swanson.  
**SECOND ROW. SEATED LEFT TO RIGHT:** Flora Stendal, Barbara Hirschbeck, Carol Simon, Gwen Schroeder, Bonnie Albertson, Gail Sollie, Ann Schafer, Ann Laaksonen, Gerda Pearson. **STANDING LEFT TO RIGHT:** Mr. Spellman, (Advisor), Tred Bartlett, Chuck Wetzal, Laurie Jones, LaRee Phelps, Norm Lynn, Dave Liukko, Dan Potts, John Merila.

## Engineers



**SEATED. LEFT TO RIGHT:** Al Carney, Larry Smith, Ed Mangold, Richard Erickson, Joe Norloski, Leo Gioski, Roger Christopherson, J. O. McDaniel, Ranjit Singh Gahunia. **STANDING. LEFT TO RIGHT:** Mr. Hunt (Advisor), Don McMinds, Jon Bivens, Al Selberg, Bob Rust, Art Bennett, Leonard Chamberlain, Don Hall, John Merila, Rudy Poftinger, Don Barton, Dan Haavisto, Russ Belgardt, Larry Crawford, Harley Norby, Dave Thorne, Warren Schoonmaker, Rodney Boyer.



# Music Department

Life would not be life without music, and Grays Harbor College would not be the same without its fine music department.

Under the competent direction of Mr. Stensager, the College Music Department performed this year at numerous school and civic functions. During football and basketball seasons, the pep band contributed to the enthusiasm of the fans by performing at all home games.

The highlight of the year, however, was the annual tour to nearby high schools where the choir presented light numbers augmented by the band, girls' sextet, and boys' quartet.

Choir officers were John Johnson, president; Robert Tegen, secretary-treasurer; Ann Laaksonen, Karla Anderson, Jim Sortor, and Jack Prince, section leaders.

## Pep Band



FIRST ROW. LEFT TO RIGHT: Ron Sund, John Johnston, Gerald Rutherford, Laurie Jones, Betty Cogdill, Gerald Martin. SECOND ROW, LEFT TO RIGHT: Warren Schoonmaker, John Wolgamott, Jim Luark, Arthur Pochel, William Rust, John Dunsmoor.





Choir



## Music Ensembles



### Girls' Ensemble

FIRST ROW. LEFT TO RIGHT: Leona Hageman, Bonnie Preston, Shirley Johnson, Judi Webb. SECOND ROW. LEFT TO RIGHT: Donna Swanson, Linda Kolle, Alice Cady.



### Boys' Ensemble

LEFT TO RIGHT: Dennis Day, John Wolgamott, Jack Prince, Gerald Martin, Herd Micheau. SEATED AT PIANO: Donna Swanson.



## Mountaineers



**KNELLING.** LEFT TO RIGHT: Andy Carlson, Ken Koivisto, Jebb Jensen, Rena Girard, Tred Bartlett, Sam Mallow, Frank Byles, Bill Pitton, Frank Merrin, Terry Scott, **STANDING.** LEFT TO RIGHT: Margie Salmi, Judy Webb, Mr. Spellman (Advisor), Pat Kanoff, Judy Helland, Laurie Jones, Jeannette Johnson, Barbara Ingle, Flora Stendal, Audrey Wright, Mary Macan, Jane Bigelow, Jackie Taylor, Nancy Matthews, Wally Metzger, Camille Rubio, Alvin Shyle, Peggy Hornsby, Carly Bodey.

## Skiing



**STANDING LEFT TO RIGHT:** Jeannette Johnson, Rena Girard, Nancy Matthews, Mary Macan, and Jebb Jensen—White Pass ski trip.



Andy Carlson and Marge Salmi—White Pass ski trip.



Audrey Wright—Enchanted Valley.





Sports







## Pep Staff



## Song Queens

LEFT TO RIGHT: Carol Simon, Judy Hannukaine, Judy Hill, Roberta Tegen.



## Yell Kings

LEFT TO RIGHT: Dave Jones, Jim Logue, Bing Selvog.





## Football Squad

FRONT ROW. LEFT TO RIGHT: Coach Chace Anderson, Bill Hanselman, Dick Stevens, Bill Ruff, Robert Parsons, Vern Alyward, Louie Eller, Pat Smith, Dennis Egge, Coach Forest Russell. SECOND ROW. LEFT TO RIGHT: Jim Atkins (manager), Mike Flannery, Phil Hawks, Jerry Weber, Bill Wieland, Buzz Dokke, Lynn Schaures, Larry Hoover, Dave Jones, Alex Orkney. THIRD ROW. LEFT TO RIGHT: Ted Hansen, Hardy Spurgeon, Lance Talley, Dave Taylor, John Young, Mel Franks, Roy Neeley, John Smarciaz, Tom Smacz, Dick Rust. FOURTH ROW: LEFT TO RIGHT: Harley Norby, Ted Fleming, Jack Betterly, Dave Gradt, Leroy Nevers, Ron Gates, Bob Gibbons, Ron Wedekind, Bob Tater, Leo Giroski.



# Football Action Shots







## Scores

GHC	18	Lower Columbia JC .....	0
GHC	42	Columbia Basin JC .....	16
GHC	54	George Fox College .....	6
GHC	30	Yakima Valley JC .....	22
GHC	32	Everett JC .....	6
GHC	12	Olympic College .....	14
GHC	12	Wenatchee Valley JC .....	19
GHC	13	Eastern Oregon College of Education ..	20





# Basketball Squad



SEATED LEFT TO RIGHT: Dick Stephens, Pat Katzer, Elmer Davi, Dennis Stepp., Mel Paul, Ray Hajduk. STANDING LEFT TO RIGHT: Darron Nelson, Scott Weatherwax, Herb Hathaway, Hardy Spurgeon, Bob Everett, Jack Leinenweber.

## Scores

GHC 82	Seattle University Frosh .....	87
GHC 69	Seattle Pacific Frosh .....	49
GHC 65	Centralia JC .....	76
GHC 96	Seattle University Frosh .....	118
GHC 78	Everett JC .....	80
GHC 85	Wenatchee Valley JC .....	81
GHC 87	Clark College .....	81
GHC 96	Olympic JC .....	71
GHC 82	Yakima Valley JC .....	69
GHC 69	University of Washington Frosh .....	82
GHC 64	Skagit Valley JC .....	89
GHC 63	Everett JC .....	73
GHC 90	Lower Columbia JC .....	50
GHC 103	Centralia JC .....	68
GHC 68	University of Washington Frosh .....	92
GHC 76	Yakima Valley JC .....	72
GHC 74	Olympic JC .....	77
GHC 75	Columbia Basin JC .....	90
GHC 70	Wenatchee Valley JC .....	62
GHC 56	Buchan Bakers .....	114
GHC 87	Clark College .....	71
GHC 78	Skagit Valley JC .....	81
GHC 61	Oregon State Frosh .....	77
GHC 102	Lower Columbia JC .....	69
GHC 85	Columbia Basin JC .....	68



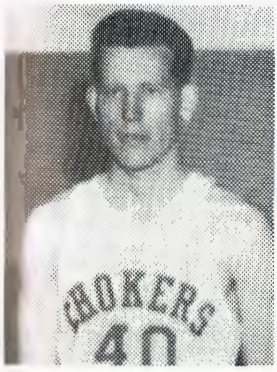

BOB EVERETT

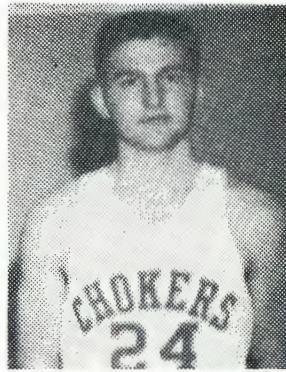

JACK PRINCE

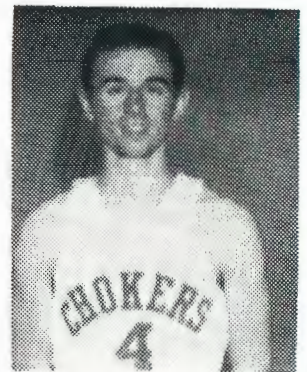

RAY HAJDUK

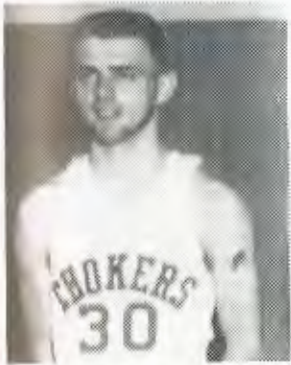

JACK LEINENWEBER

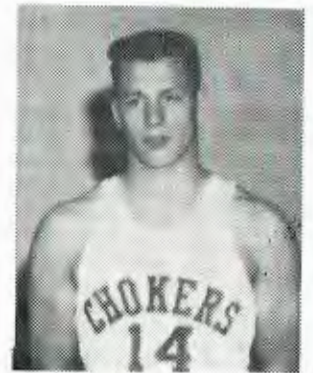

PAT KATZER

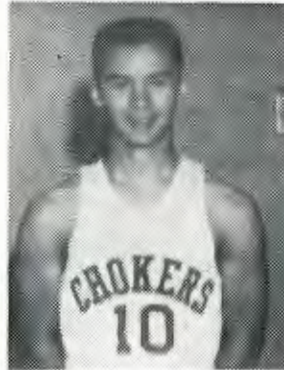

DANNY O'CLARAY

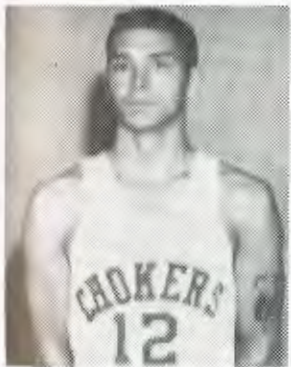

RAY CAREY

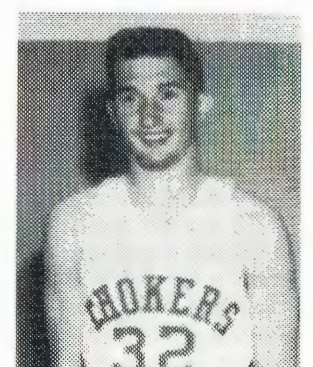

DARRON NELSON



DICK STEVENS

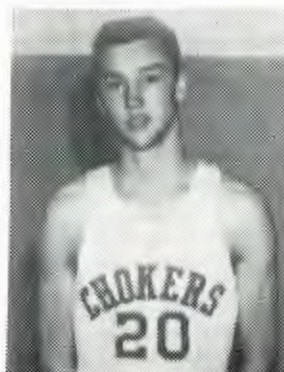

SCOTT WEATHERWAX

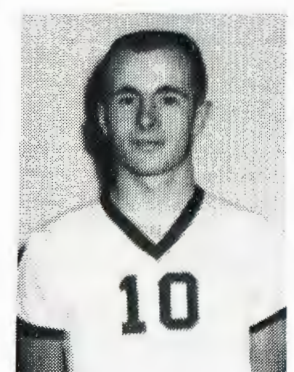

DON HUBBLE







## Golf



STANDING, LEFT TO RIGHT: Jack McNeil, William Walker, Jim Cartwright, Mr. Phipps (Coach), Dave Liukko. KNEELING: Fred Hulbert.



## Track



FIRST ROW, LEFT TO RIGHT: Larry Wold, Larry Dianovich, Lynn Schaures. SECOND ROW, LEFT TO RIGHT: Terry Van Leuven, Hardy Spurgeon, Lance Talley, Pat Katzer.



**CITY**  
WISHKAH AND I



**DRUG**  
ABERDEEN, WASHINGTON

**Prescription Specialists**

**Cameras**

**Cosmetics**

**Postal Sub-Station**



Broadway at Market

Aberdeen

*Scott's*  
**GRAND CENTRAL  
MARKET**

220 East Market St.

Aberdeen

*Kaufman-Scroggs Co.*  
**Four Floors of Fine Furniture**

Heron at Broadway

Aberdeen

*Worth's*

... ON WISHKAH

**BRENNAN'S**

112-114 East Wishkah

Phone LE 2-4933

**pearson's**  
heron & i streets - aberdeen, wash.

**Sears, Roebuck & Co.**

118 West Wishkah Aberdeen

LE 2-0440

**GEORGE HENNING & SONS**

515 EAST MARKET ST.

LE 3-1832

*Ethel Taylor's*  
**DEWITT BEAUTY SCHOOL**

119 EAST HERON

LE 2-4670

GREETINGS  
**SCHAAF'S DRUG CO.**

BECKER BUILDING

ABERDEEN

**Whitcher Machinery**

411 E. STATE

LE 3-1790

**Goldberg's**  
QUALITY FURNITURE FOR LESS

**Quality Furniture For Less**



## Gotovac's Men's Store

ABERDEEN, WASH.

Corner Heron and H St.

Phone LE 2-0791

## ABERDEEN RECREATION CENTER

Phone LE 3-0292

205½ East Heron Street

Aberdeen

## TOM BIRK DRUG CO.

Phone LE 3-2290

108 E. Wishkah

COMPLIMENTS OF

## WALT FAILOR

Sporting Goods and  
Camera  
Department

Becker Bldg. LE 3-3765

## Landberg Paint & Glass Co. GLASS — PAINT — WALLPAPER

303 - 305 East Market

Aberdeen

## J. J. ROBINSON CO.

FURNITURE DIVISION

*Quality Furniture and Appliances*

301 East Wishkah Street

Phone LE 2-3020

## S. H. KRESS

100 West Wishkah St.

LE 2-7880

## *Stein's Men's Store*

208 East Heron St.

LE 3-0922

Compliments of

## ABERDEEN BRANCH

## SEATTLE

# FIRST NATIONAL BANK

### 106 SOUTH BROADWAY

JOHN H. ANDERSON  
MANAGER

HARRY C. JAMES  
ASSISTANT MANAGER





GOLDEN-MANTLED GROUND SQUIRREL ON TREE FARM

tomorrows' trees  
from cones like these

**WEYERHAEUSER TIMBER COMPANY**

WORKING IN THE PACIFIC NORTHWEST TO BUILD A PERMANENT FOREST INDUSTRY



## SWANSON'S

"Where Low Prices Are  
A Habit"

Simpson & Williams - Aberdeen  
915 Simpson - Hoquiam

## JONES PHOTO CO.

Professional Photographers

Aberdeen, Washington

123 South I Street

LEnox 2-8940

## Pioneer FLORISTS

"Make More Friends with Our Flowers"

WE GROW OUR OWN

306 West Wishkah St. Telegraph Delivery Service LE 3-1871

Shoes For Everyone  
For Every Occasion

## ADAMORE'S SHOES

Wishkah and K Street in Aberdeen

## BUILDING MATERIALS

## LUMBER - PAINT

# STOUFFER

BOWMAN CO.

Foot of H Street

LE 2-2662



# Hay's Dairy, Inc.

PHONE  
GE 8-0994

832 J Street

Hoquiam, Wash.

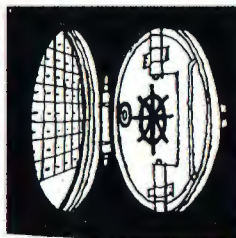

Keep *YOUR* Valuables *SAFE!*  
For as little as \$4 a year,  
your important papers and  
valuables have the protection  
of a safe deposit box.

Hoquiam Branch  
727 Simpson Ave.  
GE 8-3480  
Member F.D.I.C.



CONGRATULATIONS

# KXRO

Your Golden Record Station

# Cut Rate AUTO PARTS

423 West Market Street

LE 2-6520

*Grays Harbor's Finest*

# THE MORCK HOTEL

ABERDEEN — WASHINGTON

*Graystone*  
PRODUCTS

# Graystone *of Grays Harbor*

Suppliers of

- Ready Mix Concrete
- Concrete Products
- Building Materials

411 South Alder

LE 2-5472

# Ma & Pa Hill's Grocery

Open Sundays 8 to 6 — Week Days 8 to 8

119 So. Boone St., Aberdeen, LE 2-8661

COMPLIMENTS OF

# Harbor Bowling Co.

LE 8-5181

3015 Bay Street

Hoquiam, Wash.

# BLAGEN MILL COMPANY

SUPPLIERS OF CONSTRUCTION LUMBER

*Manufacturers of FIR, HEMLOCK and CEDAR LUMBER*



# PENNEY'S

J. O. PENNEY CO., INC.

BROADWAY AT HERON  
ABERDEEN

- Always First Quality at Penney's
- Lower Prices to Help Your Budget
- Latest in Fashions Direct from the Style Centers
- Make Penney's Your Headquarters for All Your Needs

Open Every Friday Night Until 9:00

## ABERDEEN FEDERAL SAVINGS & LOAN ASSOCIATION



224 EAST WISHKAH ST.

LE 2-6222

## WILLIS BUNKER'S *Shop For Men*

622 Simpson Ave. Hoquiam, Wash.

Home of the famous

## LANE CEDAR CHESTS QUIMBY & WILSON

"IN FRIENDLY HOQUIAM"

6th & Simpson

GE 8-3230

## BENSON'S COMPLETE OFFICE OUTFITTERS

FURNITURE - CHAIRS - PORTABLE TYPEWRITERS  
STATIONERY - BOOKS

219 East Wishkah St.

LE 3-1922



## *Liberty Drug Co.*

REVLON LIPSTICK AND ENAMEL  
DUBARRY COSMETICS

ELKS BUILDING

ABERDEEN, WASH.

## *Herbig Jewelers*

*... for Complete Jewelry Service*

PHIL HERBIG

106 East Heron Street  
Aberdeen, Washington



*Women's Apparel*  
209 So. Broadway

## DARIGOLD PRODUCTS

## Grays Harbor Dairymen's Association

516 East Market

Phone LE 2-8155



Grays Harbor Branch

# THE NATIONAL BANK OF COMMERCE OF SEATTLE

R. M. LANDBERG  
Vice-President and Manager



**ELMA BRANCH**

RALPH E. PEARSALL  
Manager

**MONTESANO BRANCH**

L. C. CRAIT  
Manager

MEMBER FEDERAL DEPOSIT INSURANCE CORPORATION

*Browers*

IN ABERDEEN

**HANSEN  
FURNITURE & CARPET  
INC.**

7th & J Streets

GE 8-2434

**Harbor Hardware**

QUALITY HARDWARE  
SPORTING GOODS

112 East Market Street

LE 2-8830

*Compliments of*

**Harbor  
Plywood  
Corporation**





*We would like to thank  
all of the firms which were  
kind enough to sponsor the*  
**1959 NAUTILUS**

THE STAFF

Compliments of

**Pacific Office Machine Co.**

108 South H St.

LE 2-5382

VELDKAMP'S  
**OLYMPIC**  
FINE BREAD  
**Popular Because It's GOOD**



**RAYONIER** *cellulose chemistry*  
I N C O R P O R A T E D

You might like a career at Rayonier. Growing trees or making  
chemical cellulose is interesting work. Why not talk to Rayonier personnel men about your future?



# West Coast Plywood Company

Aberdeen — Washington



*Manufacturers of*

## TRU-BILT PLYWOOD and WELCH BOARD

Compliments of

### **Gloss Laundry & Dry Cleaners**

ABERDEEN, WASHINGTON

311 South I Street

LE 3-1165

### **Aberdeen Office Equipment Co.**

ABERDEEN, WASHINGTON

Elks Building

LE 3-0352

Compliments of

### **Copeland Glass & Paint Co.**

ABERDEEN, WASHINGTON

319 East Market

LE 2-6500

Compliments of

### ***S & W General Tire Co.***

320 W. Wishkah, Aberdeen LE 2-9364

220 Fifth Street Hoquiam GE 9-1380

## **Anderson & Middleton Lumber Co.**

Aberdeen — Washington

**Broadway and State Street**

**LE 3-2410**



# SPONSORS

## **ABERDEEN**

GRAYS HARBOR PAINT & TOY CO.  
GRAYS HARBOR EQUIPMENT CO., Inc.  
HARBOR DRUG COMPANY  
BIRL ADAMS FOOTWEAR  
ARCTIC FUR COMPANY  
RUBINSTEIN'S  
BRINES STATIONERS  
WAUGH'S MEN'S STORE  
REED'S MILLINERY  
SANITARY MARKET  
BROADWAY PHARMACY  
GARRETT'S CAMERA SHOP  
A. W. BARKLEY  
DAVIES ART SHOP  
NEW CHINA CAFE  
DELL MULKEY PHOTOGRAPHER  
WIITAMAKI JEWELRY STORE  
ROYAL CLEANERS & LAUNDRY

## **HOQUIAM**

STAR ELECTRIC COMPANY  
DEAN'S VARIETY  
LAWRENCE & MACAN FUEL CO.  
ROOT PAINT & GLASS CO.



